The Washington Post renders greatest community service because it is a local organization expressing local ideas and opinions.

The Washington Post.

Today—Fair, cooler.
Tomorrow—Fair, warmer; gentle northwest and north winds today, southerly tomorrow.
Yesterday—High, 89; low, 73.
1931—High, 83; low, 64.
Details on back page.

NO. 20,480. ENTERED AS SECOND-CLASS MATTER, POSTOFFICE, WASHINGTON, D. C. WASHINGTON: TUESDAY, JULY 12, 1932.
COPYRIGHT, 1932, BY THE WASHINGTON POST CO.
THREE CENTS.

JURORS ASSERT UNKNOWN HAND SLEW REYNOLDS

Coroner Group's Finding May or May Not Cause Grand Jury Probe.

WIDOW AND WALKER MAY BE RELEASED

Heir Made Suicide Threats, Libby Holman Sobbed Earlier in Day.

Winston-Salem, N. C., July 11 (A.P.).—A coroner's jury which had studied the case for three days refused tonight to fix the responsibility for the death of Smith Reynolds, returning an indecisive verdict that the heir to tobacco millions came to his death from a bullet wound at the hands of a party or parties to the jury unknown.

The verdict had the effect of releasing from custody Libby Holman, Reynolds' widow, and Albert Walker, his secretary and chum, who had been held as material witnesses.

No responsibility was placed upon the grand jury as a result of the verdict and it may or may not, as its members see fit, begin an investigation of its own. The grand jury meets tomorrow.

The coroner's jury began deliberating at 8 o'clock tonight and reached its verdict at 11:45 p. m. It was signed by every member of the jury.

Remembered Only Flash.

In returning its verdict, the jury refused to accept in full faith the stories of Libby, former Broadway blues singer, and Walker, a life-long friend of Reynolds, that the 20-year-old son of the late R. J. Reynolds, wealthy tobacco manufacturer, killed himself.

Libby told the jury she could remember none of what happened just before Reynolds was shot, nor could she remember what happened afterwards for some hours but remembered a "flash" in which she saw Reynolds with a pistol to his head, heard him call her name and saw him fall.

Walker testified Reynolds told him just a few minutes before the shot that killed the youth was fired that he was going to kill himself.

In addition to accounts of the events of the night Reynolds was killed, the jury heard from Libby and Walker, during a six-hour session today, a strange story of dark fits of melancholia which seized the young millionaire and during which he often threatened to kill himself.

From Miss Holman the jury heard a sobbing story of marital unhappiness. She said her husband suffered a lapse of virility and often was melancholy from fear he could not hold her love.

Marital Unhappiness.

From Miss Holman, raven-haired Broadway revue star and Reynolds' second wife, the jury heard a sobbing story of marital unhappiness. She said her husband suffered a lapse of virility and often was melancholy from fear he could not hold her love.

Describing numerous times when, she said, he had threatened to kill himself, she expressed belief he had been crazy at the time.

Walker said Reynolds threw him his pocketbook a few minutes after a late party broke up at Reynolds, the Reynolds' palatial home, on Tuesday night, and said: "I'm going to end it all."

He testified Reynolds then went to

Continued on Page 2, Column 4.

Germany Disavows Allies Agreement

Lausanne Pact Precipitates Fatal Political Clashes in Reich.

Berlin, July 11 (A.P.).—The so-called gentlemen's agreement reached at Lausanne brought forth tonight a semiofficial government statement in which it was said that "Germany has nothing whatever to do with any agreements between England, France or other powers."

"Germany has throughout the conference consistently refused to be drawn into any combination whatsoever against the United States," the statement continued. "Hence no such agreement has been laid before the German government."

While Germany indulged in hot and heavy debate about the Lausanne settlement over the week-end, nine persons were killed and scores were seriously injured in political clashes in various parts of the country. It was the bloodiest Sunday the country has experienced during all the recent political turmoil.

The cabinet unanimously approved the agreement reached at Lausanne, which was strongly criticized by Herr Hitler, who asserted the 3,000,000 mark German payment it provides will not be worth 3 marks within six months.

Bill Legalizing Beer Is Shelved by Senate

24 Democrats Join 26 Republicans to Consign Bingham Amendment to Judiciary Committee; Sponsor Charges "Insincerity."

By EDWARD T. FOLLIARD.

The battle over beer at the Capitol came to a close yesterday when the Senate, by a vote of 50 to 25, consigned the Bingham amendment to the judiciary committee, there to gather dust through the summer and maybe until the next Congress.

The Democrats said it was a sham battle, and so it was, for there was never any hope that the 2.75 per cent beer proposal would be adopted. However, from the standpoint of Senator Hiram Bingham, of Connecticut, and the other wet Republicans in the Senate the vote was of great political value.

It showed, Bingham said afterward, that the Democrats were insincere, that they were holding out false hopes to the voters when at their Chicago convention they adopted a plank calling for repeal and "immediate" modification of the Volstead act so as to legalize beer.

Mr. Bingham, the most rampant of the Republican wets, resurrected his beer bill just after the Democrats adopted their Chicago platform and tacked it on as an amendment, or a "rider" to the home loan banking bill.

After a week or more of parliamentary maneuvering and dodging, Senator Joe T. Robinson, of Arkansas, the Democratic leader of the Senate, yesterday moved that the Bingham amendment be referred to the judiciary committee.

A breakdown of the 50 to 25 vote in favor of this motion showed the following party line-up:

For—Republicans, 26; Democrats 24.

Continued on Page 3, Column 2.

INQUIRY IS ORDERED ON LOANS BY R. F. C.

Senate Names Committee to Investigate; $90,000,000 to Dawes' Bank Cited.

(Associated Press.)

An investigation of loans by the Reconstruction Corporation was ordered yesterday by the Senate. A resolution to create a Senate committee of five members to make the inquiry was also approved.

The resolution was adopted at the behest of Senator Couzens (Republican), Michigan, its author. He said under the law details of the corporation's loans are kept secret, adding the investigation should be made to determine whether loans had been granted "in accordance with the law," and were "adequately secured."

The committee to investigate the corporation was named, as follows:

Senator Couzens, chairman; Senators Goldsborough (Republican), Maryland; Walcott (Republican), Connecticut; Glass (Democrat), Virginia, and Fletcher (Democrat), Florida.

In the short argument over the Reconstruction Corporation inquiry, the $90,000,000 loan to the Dawes' bank in Chicago was cited frequently. Senator Couzens, who sponsored the investigation, said he did not know whether an advance of this amount was justified. Senator Norris (Republican), suggested favoritism was involved. Senator Vandenberg (Republican), Michigan, maintained that such was not the case. Charles G. Dawes, chairman of the bank, was, until a few weeks ago, president of the Finance Corporation.

Partial Army Bill Report Is Adopted

Senate and House at Odds on Issue of Retiring 2,000 Officers.

(Associated Press.)

A partial conference report on the $390,000,000 Army appropriation bill was adopted yesterday by the Senate.

The Army bill, only one of the annual supply bills not yet passed, has been deadlocked in conference because of a dispute between the House and Senate over the retirement of 2,000 officers.

Chairman Reed, of the Senate committee which handled the bill, predicted the House would yield on this question. The Senate insists that the 2,000 officers be retained.

LAST FIGHT TO SAVE JOBS DUE IN SENATE

Copeland Sees Jones Today on Appropriations for Five Departments.

By ROBERT C. ALBRIGHT.

A last effort to save clerks in five Government departments from indeterminate furloughs or dismissals will be made today in the Senate.

Senator Copeland (Democrat), New York, will confer with Appropriations Chairman Jones. The New York senator seeks immediate committee action to restore State, Justice, Commerce, Labor and Interior appropriations to original House figures.

There were other attacks yesterday on the economy front. Senator Shipstead (Republican), Minnesota, moved to remove alleged "discrimination" against Government Printing Office employes in the recent economy act.

He introduced a resolution to exempt these workers from the provision abolishing annual leave, pointing out that 1932 leave earned in this branch of the Government can not under the law be taken until 1933. He will ask a vote on the resolution in the next few days.

Meanwhile, Federal workers are waiting with some suspense for President Hoover's decision on five-day week recommendations of his council on personnel administration. To make the shorter work-week effective even in part of the Federal establishment, an executive order will be necessary.

A new petition against such a program was sent to the President by the executive committee of the League of the American Civil Service.

Senator Copeland yesterday char-

Continued on Page 3, Column 5.

Brave New York Hotel Manager Recovers Loot

New York, July 11 (A.P.).—Two armed men, dressed as laborers and carrying an empty mail pouch, robbed the Hotel Roosevelt of more than $3,000 tonight and lost the loot through the courage of Richard Sheppard, the office manager.

Sheppard, 43, of 197 Baldwin avenue, Jersey City, N. J., followed the robbers into East Forty-fifth street and grappled with them when he could not find a policeman. They dropped the money on the sidewalk and fled in a car bearing Massachusetts license plates.

Four Shot in Riot of 3,000 Idle at St. Louis City Hall

Six Policemen Also Injured as Bullets and Gas Answer Mob Trying to Rush Doors; Gun Victims Protest Innocence.

St. Louis, July 11 (A.P.).—Four men were shot and more than a score injured by flying missles today when police used tear gas to disperse a crowd of 3,000 unemployed persons, gathered on the city hall lawn under auspices of the Unemployed Councils of St. Louis, a Communist organization.

The riot started after three hours of speech-making, when a movement was organized to rush the doors of the city hall. Six policemen were injured, several receiving broken bones. About 25 men and 10 women were arrested and taken to police headquarters. Some had lacerations and bruises.

As the crowd broke and ran several of the bolder spirits threw bricks and stones at the policemen, more than 100 of whom had been mobilized. Police followed the stone throwers, hurling tear gas bombs and firing their revolvers.

The four men who were shot, one a Negro, denied they were participating in the demonstration and declared they were struck by stray bullets. The most seriously wounded was Edward Gillihan, 36, who said he was working across the street. He was hit in the right breast.

Many persons, including children, were thrown to the ground by the force of the first retreat and were trampled by those behind them. Within fifteen minutes almost all demonstrators had dispersed, leaving hats, shoes, brick and other debris upon the lawn.

Previously a committee had called at the office of the mayor, who was out, and visited the board of aldermen, demanding relief for "those hungry people out there." The board was then in session to consider special tax bills to raise money for relief and promptly passed two of them.

VETERANS OPEN QUIZ ON RACKET OF AID SEEKERS

Impostors Obtain Cash and Food Intended for Men Here.

U. S. ENTRY IN PROBE OVER NATION LOOMS

Bonus Seekers' Exodus Goes On With Protection as Threats Are Made.

A Nation-wide investigation of wholesale racketeering has been started by the national headquarters of the Bonus Expeditionary Forces to ferret out impostors who have been soliciting money and food for the veterans and converting the proceeds to their own use.

Emissaries of the bonus army have been sent to Chicago, New York, Atlantic City, and Newark, N. J., to investigate the disappearance of truckloads of foodstuffs and contributions of money, collected ostensibly for the veterans, but which never reached national headquarters.

Entry of the Department of Justice into the inquiry may be made today, when Roy W. Robertson, of Los Angeles, Calif., is scheduled to tell his story of a group which solicited through the Western States.

Less Than $200 Received.

"Soliciting contributions for the Bonus Army," said Capt. Eugene F. Everett, of Union City, N. J., national finance officer of the army, "has become the most profitable racket in the country."

The group against which Robertson complained campaigned for funds through Texas, Arizona, Arkansas and Oklahoma. They were composed of a group of supposed veterans and several women, the latter garbed as Red Cross nurses.

Tag days were held in cities in the Southwest and the Middle West, and contributors were given tags bearing a red cross. Placards were placed in stores, bearing a red cross. Later, however, notations were made in pencil on the signs that the group was not affiliated with the Red Cross.

Since Capt. Everett took over the finances of the army on June 30, he said, less than $200 had been sent to him, and none has been received from these campaigning units. "I am certain that thousands of dollars have been collected for the army which have never reached the national headquarters."

Won't Join Forces.

The group that campaigned in the West exhibited telegrams purportedly from Commander in Chief Walter W. Waters, authorizing them to solicit funds and food. It is known that Waters did send out such authorizations, but all were revoked on June 30 when the executive committee was overthrown.

The activities of this group is the reason Robertson will not affiliate the 1,400 veterans led by him with the main army. "I want to know first," he said, "whether the national headquarters is sanctioning such hap-

Continued on Page 4, Column 3.

U.S. Denies Aiding Gentleman's Pact

Stimson Also Declares No Nation Has Asked Debt Revision.

(Associated Press.)

No European power, Secretary Stimson told newspapermen yesterday, has made any proposal for a revision of debts owed to the United States.

Furthermore, he said very positively, no representative of the State Department, either in Lausanne or in Washington, had anything to do with framing the so-called gentleman's agreement reported from Lausanne, which provides the European settlement of German reparations shall not go into effect unless the United States scales down European debts.

A resolution by Senator McKellar (Democrat), Tennessee, worded to demand of the State Department an answer as to the truth of published reports that the Government had expressed willingness to consider further reduction of debt payments, remained before the Senate. It was not reached for action during yesterday's session.

Issue of Treasury Bills Largely Oversubscribed

(Associated Press.)

Acting Secretary Ballantine of the Treasury announced yesterday that subscriptions totaling $273,658,000 were received for $75,278,000 worth of 90-day Treasury bills maturing October 11.

The average price of the bills to be issued is 99.904. The average rate on a bank discount basis is about 0.39 per cent.

DEBT PLAN HELD PUT TO U. S. AT LAUSANNE TALK

"Approach" Made Before Reparations Accord, Chamberlain Says.

EACH NATION TO ACT ON OWN, IS POSITION

MacDonald Will Expound That View Today in Talk to Commons.

London, July 11 (U.P.).—Neville Chamberlain, chancellor of the exchequer, indicated today that representatives of the United States at Lausanne were "approached" on the question of war debt revision before the European signatories arrived at their reparations agreement.

Chamberlain, replying to scathing criticism of the agreement by Winston Churchill, was guarded in his references to possible American action, but he declared that "conversations with representatives of the United States" had been held.

Churchill had been insistent in his demand that the government explain the "gentleman's agreement" which admittedly predicates fulfillment of the Lausanne terms upon America's willingness to forgo much of the great war debt owing her by European nations.

No Cause for Alarm Seen.

"We have been in touch at Lausanne not only with the European representatives," Chamberlain said, "but we have had conversations with the representatives of the United States. I ask the house to believe that in this rather delicate situation the house has no reason to think the course we have taken is one which may lead to any of those unfortunate results Mr. Churchill anticipates."

Chamberlain deplored Churchill's attitude, declaring it was embarrassing in view of the debate on the agreement which is scheduled for tomorrow. He therefore declined to make a full answer to the former chancellor, because he would be anticipating a statement from Prime Minister Ramsay MacDonald.

Prime Minister MacDonald will repudiate the suggestion that Great Britain is a party to the reported "united front" of Europe against the United States, when he explains the Lausanne reparations agreement in the House of Commons tomorrow.

Nations to Act Separately.

The British official position, it was learned from authoritative sources tonight, will be that Great Britain, France and Italy have agreed that it is "every nation for herself," although each nation "should act with due regard to each other's interests and for the general good."

It is agreed, according to this source, that no nation should make a war debt settlement with the United States to which the others might object.

British officials, furthermore, expect the United States to deal with the debt question on the merits of the individual debtors, and not as a collective enterprise.

Bee Wrecks Auto; 4 Persons Injured

Man Loses Control of Car; He, Wife and Their 2 Children Hurt.

A bee wrecked a sedan late yesterday afternoon and four persons were badly injured, including two children. The insect flew into the automobile of William Bradley, of Falmouth, Va., near Woodlawn, on the Washington-Richmond pike.

In his efforts to rout the bee to protect his wife and children, Warren, 5, and Arline, 7, Mr. Bradley lost control of the automobile and it crashed into a tree.

Mr. Bradley suffered a fractured left arm and severe lacerations. Mrs. Bradley was badly cut about the face and body and lost several teeth, while the two children also were badly cut. They received first aid at Fort Humphreys Hospital and later were transferred to the Fredericksburg Hospital by the ambulance of Hall & Davir, of Occoquan. The Bradleys were on their way to Baltimore, where a niece of Mr. Bradley was to undergo a serious operation.

Former Aid to Wilson Offers to Help Hoover

(Associated Press.)

Frank Parker Stockbridge, of Stockbridge, Mass., who aided Woodrow Wilson in his preconvention campaign for the Presidency, called at the White House yesterday to offer his services to President Hoover.

Stockbridge, editor of the American Press, said he was neither a Democrat nor a Republican, but intended to aid the President in the coming campaign in every way possible.

Text of Hoover Message Vetoing Relief Measure

The message of President Hoover vetoing the relief bill follows:

To the House of Representatives:

I am returning herewith, without my approval, H. R. 12445, "Emergency Relief and Construction Act of 1932."

On the 31st of May last I addressed the Senate recommending further definite and large scale measures to aid in relief of distress and unemployment imposed upon us by the continued degeneration in the world economic situation. These proposals were made after discussion with leaders of both political parties in Congress and in endeavor to secure united nonpartisan action.

Proposals by President.

They were in brief:

1. Authorization to the Reconstruction Corporation to loan up to $300,000,000 to State governments which are unable to finance themselves to care for distress, such loans to be made upon the basis of need.

2. Authorization to the Reconstruction Finance Corporation to buy bonds or otherwise temporarily to finance public bodies and to provide part of needed loans in limited cases also to private industry to increase employment through construction of sound self-liquidating or income-producing projects.

3. Authorization to the corporation to undertake to finance exports of agricultural products and to make loans to institutions on the security of agricultural commodities in order to assure the carrying of normal stocks and the orderly marketing of these commodities.

4. To increase authority of the corporation to issue securities by a further $1,500,000,000.

Bill Has Three Titles.

The bill now under consideration consists of three titles, of which I shall first refer to Title I and Title III.

Title I.

As this title has been amended, it now stands in accord with my recommendation.

Title III.

This portion of the measure proposes to expend $322,000,000 on public works. I have expressed myself at various times upon the extreme un-

Continued on Page 2, Column 2.

ROOSEVELT SCORED AS LACKING REMEDY

Mills Attacks Governor's Vagueness in Initial Campaign Speech.

Boston, July 11 (A.P.).—Ogden L. Mills, Secretary of the Treasury, tonight opened the Republican 1932 presidential campaign here with the charge that the Democratic nominee, Gov. Franklin D. Roosevelt, had no program to meet the economic situation.

Secretary Mills spoke before an assembly of Republicans in historic Faneuil Hall and attacked the expressions on economic issues in the Democratic party's platform and Gov. Roosevelt's speech of acceptance.

Summarizing his analysis of Gov. Roosevelt's acceptance speech, Secretary Mills said: "It is apparent that insofar as relief is concerned the governor has no program at all."

Secretary Mills denied that the Republican administration was responsible for the economic depression; attacked the "liberal" label as applied to Gov. Roosevelt; charged the record of the Democratic majority in the national House under Speaker Garner, the Democratic vice presidential nominee, with being in marked contrast with the "boldness" and "originality" of the administration program, and said that while Gov. Roosevelt's acceptance speech was "appealing" to the casual listener, it could not stand up under the "acid test of careful analysis."

"To meet the problems of the times," Secretary Mills said, "no man living has the qualifications of President Hoover."

"Is this the time," he asked, "at the very peak of the struggle, to order the veterans to the rear and to

Continued on Page 3, Column 4.

Lords Cheer Passage Of Tariff on Ireland

London, July 11 (A.P.).—Government supporters cheered tonight when the House of Lords passed the act empowering the British government to impose retaliatory duties up to 100 per cent on goods of the Irish Free State. The House of Commons had already approved the bill.

By the measure, which only awaits royal assent, the government intends to recoup land annuities defaulted by the Free State.

CURRENCY INFLATION APPROVED IN SENATE

Glass Bill Adopted, 53 to 18, to Add Nearly Billion to Money Circulating.

(Associated Press.)

Controlled expansion of the currency as an aid to economic recovery was approved yesterday by the Senate by an overwhelming vote.

With little debate, it adopted, 53 to 18, the Glass bill to add nearly $1,000,000,000 in money to the country's circulating medium, as an amendment to the home loan banking bill. Final action on the entire measure still remains to be taken.

Just before the Glass bill was adopted, an attempt by Senator Blaine (Republican), Wisconsin, to substitute for it the House-approved Goldsborough bill to stabilize the dollar was shouted down.

The Glass bill would permit the issuance of currency against $995,000,000 of United States bonds now held by national banks.

The Goldsborough bill would authorize the Federal Reserve Board to fix the value of the dollar at the average for the period between 1921 and 1929.

Senator Borah (Republican), Idaho, championed Glass' bill as an amendment to the home loan measure, contending that inflation of the currency was necessary to increase commodity price levels and thus help economic rehabilitation.

Only 4 Democrats and 14 Republicans disagreed with him in the final vote, while 29 Democrats, 23 Republicans and Shipstead (Farmer-Labor), Minnesota, voted for the amendment.

The Senate amended the Glass bill to confine the circulation to bonds bearing an interest rate of 3½ per cent or less and limiting the period in which the bill will operate to three instead of five years.

J. P. Morgan Is Sued In Broadway Accident

New York, July 11 (A.P.).—J. P. Morgan has been named defendant in a suit for $75,000 damages filed in Supreme Court by Harold A. Baugh, 39, of New York, who charged he suffered probably permanent injuries as a result of being struck by an automobile owned by the financier January 27 last at Broadway and William streets.

Zoo Directors Flip Penny For Prized Wild Animals

Dr. William Mann Divides L. Ross Freeman Collection With Dr. Raymond Ditmars, of Bronx; Python, Cobras and Tigers in Lot.

"Here's one for you and one for me," runs the chant of small boys dividing the haul after a day of nutting.

The directors of two of the largest zoos in the United States played the game yesterday in dividing up the huge collection of valuable animals and birds L. Ross Freeman, amateur collector, had brought from the United States Rubber Co. plantation at Kisarim, Sumatra.

Dr. William Mann, director of the National Zoological Park at Washington, and Dr. Raymond Ditmars, director of the Bronx Park Zoo, matched pennies at the dock for first choices of the 293 animals and 100 birds which were brought in on the liner Javanese Prince, according to an Associated Press dispatch.

Prizes the Zoo officials matched for included a 27-foot python, two king cobras, six Sumatra tigers, a honey bear, a spotted leopard and three binturongs. The binturongs have faces like foxes, but make their homes in trees.

If Dr. Mann was lucky in the matching game, he will have three Sumatra tigers to add to his collection here. All of the tigers now at the Zoo are Bengal and Siberian tigers.

The two Zoo directors would have had more pythons to match for, but unfortunately three born at sea died.

Dr. Mann won a number of gibbons and orang-utanga and left with them last night for Washington, the Associated Press said.

Jersey G. O. P. Requests Change in Volstead Law

Trenton, N. J., July 11 (A.P.).—President Hoover and Congress were urged to cooperate for immediate modification of the Volstead act in a resolution adopted today by the Republican State committee.

DEMOCRATS SEE EARLY RELIEF TO SATISFY HOOVER

Forecast Made by House Leaders After Veto of Measure.

PRESIDENT ASSAILS GARNER'S PROPOSAL

Wagner Wins Right of Way for New Bill; Vote May Come Thursday.

By LAWRENCE SULLIVAN.

Prompt enactment of an emergency relief bill acceptable to the administration was predicted by Democratic leaders in the House yesterday following the reading of President Hoover's anticipated veto message rejecting Speaker Garner's personal proposal for direct small loan to individuals.

Representative Rainey, of Illinois, the Democratic floor leader, announced soon after the arrival of the President's message that the House ways and means committee would begin work this morning on a new bill embodying the compromise accepted by all save Speaker Garner at last week's White House conferences.

No attempt was made to override the veto in the House.

In reiterating his objections to the small-loan provision of the rejected measure, President Hoover again urged "with the utmost seriousness" the prompt enactment of constructive relief legislation.

Held Violation of Principle.

"This proposal," he said, in rejecting the Garner plan, "violates every sound principle of public finance and of government. Never before has so dangerous a suggestion been seriously made to our country. Never before has so much power for evil been placed at the unlimited discretion of seven individuals.

"In view of the short time left to the Congress for consideration of this legislation and of the urgent need for sound relief measures, the necessity of which I have on several occasions urged upon the Congress, I recommend that a compromise should be reached upon terms suggested by members of both houses and both parties, and that Congress should not adjourn until this is accomplished."

As outlined by the President and already promised by Representative Rainey as soon as the House committee can perfect the new bill, the legislation would provide:

1. Authority to the Reconstruction Finance Corporation to lend to the States up to $300,000,000 for the care of distress, where existing State funds are inadequate.

2. Authorization of $322,000,000 for

Continued on Page 2, Column 1.

Campaign Expense Quiz Group Named

Curtis Picks Five Senators to Investigate 1932 Expenditures.

(Associated Press.)

Senate committee to investigate 1932 presidential and senatorial campaign expenditures was named yesterday by Vice President Curtis.

Curtis appointed the committee within a few minutes after it had been authorized by the Senate without a record vote.

He named Senator Howell (Republican), of Nebraska, as chairman, and also appointed Senators Townsend, of Delaware, and Carey, of Wyoming Republicans, and Bratton, of New Mexico, and Connally, of Texas, Democrats.

Summary of Inside Pages

Pages.
2—Treasury Inquiry Discussed.
Police Flay St. Paul Kidnaper.
Curtis Given Year and Fine.
3—Roosevelt on Vacation.
Mills' Name Enters Row.
Grand Jury to Get Orndorff Case.
Five Yeggs Flee In Gunfight.
4—Women's Features.
West Virginia Flood Kills Many.
5—H. M. Rose Dead.
Gold Standard Advocated.
6—Editorials.
7—Lack of Leadership Decried.
Society.
8—The Post's Comics.
Radio Programs.
9, 10—Sports.
11, 12—Financial News.
12—New Suspect in Waters Murder.
Bus Route Hearing Set.
Arlington Shortage Pleas Due.
13—New York Gangster Slain.
Martial Law Near in Strike.
14—Capital Population 493,000.
Five Robberies Claimed Admitted.
Apartment Inspections Delayed.
Phone Rate Hearing Delayed.
Individualism Is Latin Trait.

INQUIRY IN TREASURY CONDUCT DISCUSSED

Investigation Would Hamper Tax Collections, House Group Told.

(Associated Press.)

A searching inquiry into the conduct of the Treasury and Federal Reserve Board was discussed yesterday without reaching a conclusion by the rules committee of the House.

Without openly opposing, two administration financial spokesmen made it clear to the committee that a congressional investigation of the Treasury and Federal Reserve Board is considered undesirable.

Undersecretary Ballantine, of the Treasury, and Eugene Meyer, governor of the Federal Reserve Board, were the witnesses.

Ballantine said, while the Treasury had no objection to a congressional investigation, he believed an inquiry would hamper the department in the application of the recently enacted tax laws.

Meyer likewise said he had no objection to an investigation into the Federal Reserve, but called attention of the committee to the fact that the Senate banking committee had just completed a two-year study of the reserve system.

Representatives McFadden (Republican), Pennsylvania, and Patman (Democrat), Texas, appeared to urge the inquiry.

McFadden charged that the administration was using its influence to block the proposed investigation.

"My appeal is on behalf of the public interest and not political benefit," said McFadden, sponsor of investigating resolutions that last week gained the support of Speaker Garner.

McFadden caused a furore near the beginning of last session by asserting that President Hoover had "sold out" to international bankers.

EARLY LEGISLATION IN RELIEF IS SEEN

Continued from Page 1.

additional public works projects, on condition that no funds be expended until the Secretary of the Treasury shall have certified that the financing of the new projects would not interfere with the sound management of the Federal Government's fiscal program. This provision would subject every new public works project not in the current budget save roads and trails, to certification by the Treasury.

3. Provision for direct private loans from the Reconstruction Finance Corporation to finance self-liquidating projects which would promote immediate employment and also loans for the direct aid of agriculture to advance orderly marketing of major crops.

To carry out these provisions, the capital resources of the Reconstruction Finance Corporation would be expanded by $1,800,000,000 from the present authorization of $2,000,000,000. But as only about half of the original authorization of $2,000,000,000 has been drawn upon, the additional authority would remain largely an emergency reservoir of credit with little prospect of its being drawn upon for many months, if ever.

Right of Way in Senate.

As the House leaders prepared to rewrite the relief bill, Senator Robert F. Wagner, of New York, coauthor of the rejected measure, won the right of way for the new bill in the Senate. The $135,000,000 House road bill, now on the Senate calendar, was made the next special order of business after disposition of the home loan bill, on which a final vote may be expected today. Under this program, the new relief bill may be enacted by Thursday.

In a move to prepare the Reconstruction Finance Corporation for the additional burdens which will be imposed by the relief legislation, President Hoover requested Congress yesterday, in a special message, to enlarge the R. F. C. board to eight members and to relieve the governor of the Federal Reserve Board and the farm loan commissioner as ex-officio members of the directorate. The Secretary of the Treasury, however, would remain on the board.

"The extraordinary heavy ourdens placed upon the directors of the corporation during the past few months," the President said, "have resulted in the overwork especially of the exofficio members. It has within the past few days arrived at a point where there is danger of a physical breakdown among the exofficio members in their endeavor to carry dual duties."

Board of Eight Urged.

The message recommended establishment of a board of eight members, of whom not more than four shall belong to any one political party, "in order that the operations of the corporation may be conducted with certainty and public confidence both as to its nonpartisan character and its personnel."

Agricultural Aid Urged In New Relief Proposal

(Associated Press.)

A plea that the relief bill finally enacted contain two items favorable to agriculture was placed before President Hoover yesterday by officers of the American Farm Bureau Federation.

Edward A. O'Neal, president of the federation, said it was desired to retain provisions for loans to finance the sale of surplus agricultural products in foreign markets and to establish regional agricultural credit corporations.

O'Neal said he also asked the President's support for the Norbeck-Rainey bill which provides for a tax on the processors of wheat, cotton and hogs to help the farmer.

The President's Callers.

Senator David Reed of Pennsylvania.

Attorney General William Mitchell.

Postmaster General Walter Brown.

Representative Treadway of Massachusetts.

Representative Burtness, North Dakota.

A committee from the American Farm Bureau Federation, headed by its president, Edward A. O'Neal.

Frank Parker Stockbridge, Massachusetts publicist.

Secretary of Agriculture Arthur M. Hyde.

Text of Hoover Message Vetoing Relief Measure

Continued from Page 1.

desirability of increasing expenditure on nonproductive public works beyond the $500,000,000 of construction already in the budget.

It is an ultimate burden upon the taxpayer.

It unbalances the budget after all our efforts to attain that object.

It does not accomplish the purpose in creating employment for which it is designed, as is shown by the reports of the technical heads of the bureaus concerned that the total annual direct employment under this program would be less than 100,000 out of the 8,000,000 unemployed.

Strongly as I feel that this departs from sound public finance, and that it does not accomplish the purpose for which it is instituted, I am not prepared for this reason alone to withhold by assent to the bill provided there is a proper provision that (except for expenditure on public roads which is deductible from future appropriations, together with park and forest roads and trails), these works should not be initiated except on certificate of the Secretary of the Treasury that the moneys necessary for such expenditure are available, or can be obtained, without interference with current financing operations of the Government.

The expression of this principle in the present bill is not in this form and is not adequate.

Title II.

This title is the major extension of the authority of the Reconstruction Finance Corporation. The creation of the Reconstruction Finance Corporation itself was warranted only as a temporary measure to safely pass a grave national emergency which would otherwise have plunged us into destructive panic in consequence of the financial collapse in Europe.

Its purpose was to preserve the credit structure of the Nation and thereby protect every individual in his employment, his farm, his bank deposits, his insurance policy and his other savings, all of which are directly or indirectly in the safe keeping of the great fiduciary institutions.

Its authority was limited practically to loans to institutions which are under Federal or State control or regulation and affected with public interest. These functions were and are in the interest of the whole people.

Present Problem Outlined.

Our problem now is to further widen the activities of the Reconstruction Corporation in the field of employment and to further strengthen agriculture in such a practical fashion as will benefit the whole people, as will not damage any part of the people and confer no special privileges upon any of the people.

So far as those portions of the proposed extension of authority to the corporation provide authorization temporarily to finance self-liquidating works up to the sum of $1,500,000,000, it is in accord with my recommendations.

The section dealing with agricultural relief does not provide for loans to sound institutions upon the security of agricultural products in order to assist in production and finance of normal holdings and stocks of these commodities and thus aid in the orderly marketing of agricultural products so sorely needed at the present time.

Such action would contribute to improve price levels of farm products.

Secondary Objections.

There are several secondary objections to this title with which I will not trouble the Congress, because my major objection to the measure, as now formulated, lies in the inclusion of an extraordinary extension of authority to the Reconstruction Corporation to make loans to "individuals, to trusts, estates, partnerships, corporations (public or quasi-public or private), to associations, joint stock companies States, political subdivisions of States, municipalities, or political subdivisions thereof." The following objections are directed to this particular provision:

First—This expansion of authority of the Reconstruction Corporation would mean loans against security for any conceivable purpose on any conceivable security to anybody who wants money.

It would place the Government in private business in such fashion as to violate the very principle of public relations upon which we have builded our Nation and renders insecure its very foundations. Such action would make the Reconstruction Corporation the greatest banking and money lending institution of all history.

Held Gigantic Centralization.

It would constitute a gigantic centralization of banking and finance to which the American people have been properly opposed for the past 100 years. The purpose of the expansion is no longer in the spirit of solving a great major emergency but to establish a privilege whether it serves a great national end or not.

Second. One of the most serious objections is that under the provisions of this bill these among 16,000 municipalities and the different States that have failed courageously to meet their responsibilities and to balance their own budgets would dump their financial liabilities and problems upon the Federal Government.

All proper and insuperable difficulties they may confront in providing relief for distress are fully and carefully met under other provisions in the bill.

Impracticable and Unworkable.

Third. The board of directors of the Reconstruction Corporation inform me unanimously that miscellaneous loans under this provision are totally impracticable and unworkable.

It would be necessary to set up a huge bureaucracy, to establish branches in every county and town in the United States. The task of organization, of finding competent personnel, would not be a matter of months but of years.

Hundreds of thousands of applications representing every diversity of business and interest in the country would immediately flood the board, all of which must be passed upon by seven men. The directors would be dependent upon the ability and integrity of local committees and branch managers.

Every political pressure would be assembled for particular persons. It would be within the power of these agencies to dictate the welfare of millions of people, to discriminate between competitive business at will, and to deal favor and disaster among them. If it be contended that these hundreds of thousands of miscellaneous loans will be used to increase employment, then an additional bureaucracy for espionage must follow up each case and assure that these funds be used for such purpose.

Fourth. The sole limitation under the bill is that loans shall be secured and that the borrowers shall not have been able to obtain loans from private institutions upon acceptable terms.

This at once throws upon the corporation all the doubtful loans in the United States. It would result in every financial institution calling upon their customers whom they regard as less adequately secured to discharge their loans and to demand the money from the Government through the Reconstruction Corporation.

The organization would be constantly subjected to conspiracies and raids of predatory interests, individuals and private corporations.

Huge losses and great scandals must inevitably result. It would mean the squandering of hundreds of millions of public funds to be ultimately borne by the taxpayer.

Fifth. The bill provides only the funds to the corporation which the Senate with reason deemed the minimum necessary to aid construction projects and to cover loans to the States in aid of distress. There is, therefore, no provision in the bill for any sum of money for the purpose of these miscellaneous loans.

Impossible to Carry Out.

The corporation would thereby be charged with a duty impossible to carry out in practice with no additional funds with which to make loans unless the unemployment projects and the loans to the States are abandoned or seriously curtailed and the fundamental purpose of the legislation defeated.

Sixth—Under the new obligations upon the Reconstruction Corporation to finance the additional construction activities and loans to the States in addition to its present activities, it will be necessary for the corporation to place over $3,000,000,000 of securities.

It can place these securities only because the credit of the United States is pledged to secure these obligations.

To sell any such amount of securities at a time like this is a difficult enough task, strong as is the credit of the United States, without having the credit of the Government undermined by the character of use to which it is directed that these monies should be applied.

As long as obligations of the corporation are based on wholy sound securities for self-liquidating purposes, of which early repayment is assured, there is no burden upon the taxpayer. There is an assurance of a strengthening of the economic situation.

But if the funds of the corporation are to be squandered by taking loans for the purposes here referred to, it will be at once evident that the credit of the Government is being misused and it is not too much to say that if such a measure should become law it further weakens the whole economic situation by threatening the credit of the United States Government with grave consequences of disaster to our people.

Conclusion.

This proposal violates every sound principle of public finance and of government. Never before has so dangerous a suggestion been seriously made to our country. Never before has so much power for evil been placed at the unlimited discretion of seven individuals.

In view of the short time left to the Congress for consideration of this legislation and of the urgent need for sound relief measures, the necessity of which I have on several occasions urged upon the Congress, I recommend that a compromise should be reached upon terms suggested by members of both Houses and both parties, and that the Congress should not adjourn until this is accomplished. Such compromise proposal should embrace:

First: Title I, of H. R. 12445, the act now under consideration, covering provisions for loans to States in amount of $300,000,000 for the care of distress in States where needed.

Second: Title III of this act, with the provision made applicable to all parts of the title except from roads and trails, that such works shall not be initiated except on certificate of the Secretary of the Treasury that the funds necessary are available and can be obtained without interference with the current financing operations of the Government.

Third: That there should be substituted for title II the substance of the provisions in the substitute bill introduced by Senator Wagner and passed by the Senate, or Senate bill 4822, introduced by Senator Barbour or section four of the substitute bill introduced by Representative Hawley. Among them they provide not only loans for construction work of projects of self-liquidating character but also essential aids to agriculture.

Fourth: That the corporation be authorized to increase its issues of capital by $1,800,000,000 for these purposes.

With the utmost seriousness I urge the Congress to enact a relief measure, but I can not approve the measure before me fraught as it is with possibilities of misfeasance and special privileges, so impracticable of administration, so dangerous to public credit and so damaging to our whole conception of governmental relations to the people as to bring far more distress than it will cure.

FIRE RECORD.

12:42 a. m.—Third and D streets southwest; automobile.
9:04 a. m.—1845 Twelfth street northwest; automobile.
9:09 a. m.—2453 P street northwest; chimney.
12:35 p. m.—Thirty-fifth street and Benning road; automobile.
1:35 p. m.—Second and Webster streets northwest; dump.
1:48 p. m.—4400 Connecticut avenue northwest; automobile.
2:37 p. m.—1020 Florida avenue northeast; frame building.
2:49 p. m.—Eleventh and R streets northwest; automobile.
3:35 p. m.—735 First street northwest; trash.
4:07 p. m.—1229 Wisconsin avenue northwest; trash in rear.
4:18 p. m.—1520 Seventh street northwest; awnings.
4:26 p. m.—652 B street southeast; food on stove.
8 p. m.—1123 Trinidad avenue northeast; ironing board.
10:33 p. m.—1427 North Capitol street; automobile.
10:35 p. m.—Twelfth and Water streets southwest; automobile.

Relief Measure's Veto Sets Record for Speed

(Associated Press.)

President Hoover's veto of the Garner-Wagner relief bill set at least one record. It was administered faster than any other during his or any recent administration.

The doomed bill reached the Executive Mansion at 1:12 p. m., and was taken immediately into the President's office. Waiting only to glance at the bill's title, he signed the veto message, already written. Within fifteen minutes his messenger was on his way to the Capitol.

CURTIS WILL APPEAL YEAR AND $1,000 FINE

Mystery Still Shrouds Hoax as Builder is Sentenced in Lindbergh Case.

Flemington, N. J., July 11 (A.P.).—A penalty of one year's imprisonment and a fine of $1,000 was imposed today on John Hughes Curtis for obstructing justice in the Lindbergh baby kidnaping. Immediate steps were taken to appeal.

Curtis stood with his hands behind his massive back and stared motionless as the sentence was pronounced. Then he went back to his jail cell, while his lawyer in Norfolk, Va., announced friends were raising bail funds for him.

Lloyd Fisher, Curtis' lawyer here, said he would get in touch with Norfolk friends and try to arrange bond, fixed at $10,000, in a day or two.

W. C. Pender, the Norfolk lawyer, said funds being raised there would be used either to pay the fine—in case an attempt to get the prison sentence suspended is successful—or to pay for an appeal. Printing the voluminous record for an appeal probably would cost between $1,000 and $1,200, he said.

Strangely, the real truth about whether or not the boat builder actually was in contact with the desperate band of kidnapers he described to Col. Charles A. Lindbergh never has been established technically. The jury decided he did have such contact, since the court instructed them they must so find in order to convict.

In a heated argument preceding imposing of the sentence, which Fisher sought to block by asking an arrest of judgment, the lawyer proclaimed loudly that his client never knew the kidnapers.

"He was just a man with wild dreams about boats and things," he shouted to the bench.

But Curtis, despite the hoax confession typed before his arrest in May, announced after he was sentenced:

"I believe the information I gave the New Jersey authorities will prove valuable if they will act upon it."

CORONER'S JURY RETURNS VERDICT IN REYNOLDS DEATH

Continued from Page 1.

the second floor of the home and a few minutes later he heard the shot which ended the youth's life.

A sensational story of an incident involving Walker and Mrs. Reynolds while Reynolds lay unconscious in the hospital to which he was taken after he was shot was given by Miss Ruby Jenkins, nurse at the hospital.

She said she heard a commotion in another hospital room and when she went to it found Libby and Walker on the floor struggling to get up.

"Oh my baby, my baby," she quoted Libby as saying.

"What do you mean?" she said Walker asked.

"Don't you know I'm going to have a baby?" Libby was quoted as asking.

Walker told the former torch singer, one attendant testified, to say nothing of the shooting.

After hearing its two principal witnesses and getting details of the Tuesday night party, which was given in honor of the twenty-first birthday of C. G. Hill, a Winston-Salem friend of Reynolds, the jury went to the scene of the shooting to inspect it. The inquest was held in the Reynolds home.

Tales of Heavy Drinking.

After visiting the sleeping porch where Reynolds was shot, the jury ordered Libby and Walker held under guard at Reynolds and adjourned until 8 o'clock tonight. It still was in session at 9 p. m.

Tales of heavy drinking by Libby came from the guests at the party.

Lewin S. McGinnis, municipal airport manager and one of the guests, said he saw Libby and Mrs. Bill Vaught, of Greensboro, drinking corn whisky and chase it with near beer.

Walker described Libby's condition that night as "a little tight."

Sobbing her story of their marital unhappiness, Libby said Reynolds had urged her to have an affair with another because of his inability to make her happy.

"No, no," she cried, "I told him my love for him was too great to be impaired by any one thing."

The 26-year-old widow lost all her composure when she reached the point in her testimony of telling of alleged impotency of young Reynolds.

On the Monday night preceding the shooting early last Wednesday, Reynolds, she testified, became so worried about her happiness that he said definitely he would take steps to break up the marriage for her sake.

"Oh, such agony. Oh, God," exclaimed Libby, sobbing.

"Buck up," said her father, Albert Holman, of Cincinnati. "I can't bear it for you. I wish I could."

Undergoes Searching Quiz

As Libby clutched at her long, white, pleated frock she was subjected to a searching examination as to what she had known of Walker, who was both chum nad secretary to Reynolds, 20-year-old multimillionaire. She wore sandals and no stockings.

She said she met Walker last summer on Long Island, where she and Smith had residences.

"I saw him then and on a visit here in October, but I never saw him in my life except when Smith brought him around," she testified.

When Walker came to the stand later he asserted that during the midnight party preceding the shooting Libby threw her arms around him and said, "Smith doesn't love me."

Walker described her condition as "very tight" and another witness told of extensive drinking during the entertainment at the palatial estate.

Walker said he told Reynolds of the incident. He denied Libby kissed him.

Libby's own story, which exhausted her to such an extent that she stumbled from the hearing, retraced her relations with Reynolds from their first meeting.

Her bushy black hair leashed by a narrow white band, the young widow appeared melancholy, but composed as the hearing began. Her sobs came as she reached the intimate portions of the narrative.

Tells of "Wild Looks."

He "imagined things," such as "that I didn't love him," she related.

"Wild looks" would come in his eyes. And once, she testified, he placed the muzzle of a pistol to her head after, she said, she had told him if he was determined to kill himself, to kill her also, because "I did not want to live without him."

Beginning in a low voice, she hesitantly told of her first meeting with Reynolds, in Baltimore, while she was appearing on the stage there in April, 1930.

Later Reynolds pursued her to Florida and France.

"Smith begged me to marry him before he started on his trip around the world," she said.

She testified she came to Reynolds as a guest a month prior to November 29, 1930, when they were married in Monroe, Mich. She said they were married in Michigan "because Smith was a minor and you do not have to have your parents' consent in Michigan."

Said Life Was Loveless.

The final marriage importunities of the 20-year-old youth came in Pittsburgh, she said, on the Sunday before the ceremony.

After the wedding, according to her testimony, they went to a hotel in Toledo, Ohio. Reynolds left on his trip shortly thereafter and she continued acting under her contract until last February, and met Smith in Hongkong in April. They returned to America the following month, she said, and the marriage was announced.

While staying at the Ambassador Hotel in New York after their return, she admitted, the fact of their marriage was questioned and straightened out.

When Reynolds asked her to marry him, she said, he told her: "Libby, I need you. I've never had any love in my life."

Told of Former Troubles.

"I told him I would give up the theater," she continued. "Of my own accord I begged him to let me give up the theater and go to school with him."

She said she was fully advised at the time of his marital troubles with the former Anne Cannon, Concord, N. C., textile heiress, and of his divorce. She denied he asked her to marry him before the divorce had been granted.

Referring to one occasion when she said young Reynolds had sought to make a will in her favor, but was prevented from dong so because he was not of age, her voice broke.

"I did not want him to make a will," she sobbed.

She declared she would rather it had become necessary for him to get a job "and get rid of the curse of that money."

Referring to the suicide threats, she said a shooting at Port Washington last summer, which has been the object of investigation since Reynolds' death, occurred when a pistol he was showing her how to use, was discharged in the living room of the home where they were staying.

She said on Sunday before the tragedy Reynolds had left her, and gone to a hotel to spend the night, after another suicide threat when she had told him she believed him crazy, and that she thought he should have his head examined.

She burst into tears, and had to be comforted by members of her family.

She said Reynolds had a gun all the time because he had expressed the fear she might be kidnaped and held for ransom.

Woman Candidate Raps Economy Bill

Miss Gail Laughlin Scores Provisions Against Married Workers.

Provisions of the economy bill which call for the discharge of married Government workers when both husband and wife are holding Federal jobs were vigorously attacked yesterday by Miss Gail Laughlin, Republican candidate for Congress from Maine.

She launched her attack at a tea given in her honor at Alva Belmont House by the Government Workers' Council of the National Woman's Party. When there is anything, personal, State or national, which needs adjusting and no one knows what to do, the usual thing is to "wallop women," she declared.

The move to dismiss Government employes on the basis of their marital status is unjust and arbitrary and places retention and dismissal in the service on other grounds than efficiency and merit which would be the only basis considered in public or private service, she declared.

Hoover Signs Immigration Bill.
(Associated Press.)

President Hoover yesterday signed into law a bill to exempt husbands of American citizens from the immigration quota.

Couzens to Press Vote on Garsaud

Committee Will Sit Today on Louisianian's Appointment to Power Board.

(Associated Press.)

Determined to obtain Senate consideration if possible before adjournment, Chairman Couzens of the interstate commerce committee yesterday called for a vote today on the protested nomination of Marcel Garsaud, of New Orleans, for reappointment to the Power Commission.

Sitting briefly yesterday, the committee heard Garsaud defend himself against charges brought against him by Senator Long (Democrat), of Louisiana. It then put off until today a final decision.

In reply to Long's accusations that he was friendly to "power interests" and that the commission was a "quit claim agency" of the Electric Bond & Share Co., Garsaud presented records of commission decisions in controversial power cases.

Name of "Will Rogers" To Be on Run-Off Ballot

Oklahoma City, July 11 (A.P.).—Will Rogers' name is to be on the Oklahoma run-off primary ballot July 26 as a Democratic candidate for Congressman at large, after all.

Reford Bond, chairman of the State election board, announced tonight the board had dismissed a protest of E. B. Howard against the filing of a rural schoolmaster under the name made famous by a drawling cowboy from Claremore, Okla.

Garner Thinks Congress Will Adjourn This Week

(Associated Press.)

Speaker Garner told newspapermen yesterday he believed Congress would adjourn by the end of the week.

The Democratic vice presidential nominee plans to leave for his Uvalde, Tex., home for a fortnight of recreation, before taking active part in the presidential campaign.

ST. PAUL DESPERADO IS KILLED BY POLICE

Youth, Shot Down on Banks of St. Joseph River, Denied Plea to See Bride.

South Bend, Ind., June 11 (A.P.). James Storey, 22-year-old St. Paul (Minn.) youth, wanted in Ohio for murder, robberies and kidnapings, died in a hospital here tonight, little more than twelve hours after he was shot down by police officers who arrested him here early today.

A bullet in the abdomen, received when Storey broke away from his captors at the police station, raced through the business district, leaped a bridge railing and with manacled hands tried to swim to freedom, caused his death.

Only police and hospital attaches were at the bedside. The youth's last request, that his bride of three weeks be brought to see him, was denied. Police said her father, Delbert Hardy, had taken the girl, Margaret, to a Michigan lake resort 70 miles from here.

During the last questioning by police, the young desperado insisted his real name was O'Keefe, and not Storey.

Storey, with his brothers, Bert, 19, and Manley, 17, began a series of crimes last week which included the slaying of Jay Davis, town marshal at North Baltimore, Ohio; the wounding of Dr. Martin Larkin at Toledo; four kidnapings and the robbery of a gasoline filling station.

Bert was seriously wounded and captured when Marshal Davis was killed. Manley also was arrested.

Car Headlights Warning Issued in Takoma Park

Takoma Park police yesterday issued a warning to motorists that the law regarding carrying headlights on automobiles and requiring a parking light on parked cars will be strictly enforced. No arrests have been made as yet, warning notices having been placed on offending cars.

Arrests will be made, however, in cases where the owner has been given a warning and after sufficient warning has been given to motorists, police say.

Grant Asks Park Share in Aid Fund

Would Use $100,000 to Provide Work in New Areas.

Lieut. Col. U. S. Grant 3d, director of public buildings and public parks, yesterday said that he had asked Sidney F. Taliaferro, chairman of a special committee of the Board of Public Welfare, for a share of the fund of $350,000 which has just been made available for relief work in the District.

Col. Grant said that his department might get as much as $100,000, which would be used employing men to work in recently acquired park areas. The program would be similar to that of last year, which was financed with funds from the Community Chest.

The District Commissioners are waiting the recommendation of Mr. Taliaferro's committee as to the expending of the fund. The report of the committee will be made public today.

Yesterday in Congress

JULY 11, 1932.

SENATE.

Met at 11 a. m. and recessed at 5:30 p. m. until 11 a. m. Tuesday.

Considered home loan bank bill, approving Borah amendment designed to expand currency by $1,000,000,000.

Passed House bill prohibiting lotteries in Panama Canal Zone.

Killed vote on modification of Volstead law at this session by sending Bingham 2.75 beer amendment to judiciary committee.

Passed bill providing life imprisonment for kidnaping for ransom in the District.

Adopted Couzens resolution providing for an investigation into the operations and loans of the Reconstruction Finance Corporation.

HOUSE.

Met at noon and adjourned at 3:12 p. m. until noon Tuesday.

Received message of the President vetoing relief bill and referred the bill to the ways and means committee.

Conferees on War Department appropriation bill remained in a deadlock after another meeting.

Considered and passed several minor bills.

Acting Secretary of the Treasury Ballantine told rules committee his department had no objection to a congressional investigation of it, but he suggested the investigation was proposed by those having political motives.

TODAY IN CONGRESS

SENATE.

Resumes consideration of home loan bank bill.

HOUSE.

Ways and means committee will consider vetoed relief bill.

Hickey-Freeman
CUSTOMIZED CLOTHES

PALM BEACH SUITS
The season's favourite washable suit is the new Palm Beach tailored by Goodall.
$15.00

SEERSUCKER SUITS
Or the extremely cool seersucker for the more active demands of daytime use.
$10.00

Goldheim's
Apparel for Gentlemen . . . Established 1873
FOURTEEN HUNDRED AND NINE H STREET

BROWNING & BAINES
Orienta Coffee
famous for FINE FLAVOR

Come in and enjoy the COOLEST PLACE IN TOWN

Our showrooms are now being cooled every day with the revolutionary Frigidaire Refrigerated Air System. And we want you to come in and enjoy the refreshing, invigorating atmosphere with us. We want you to see for yourself how, at a flick of the switch, the Frigidaire System changes sultry, sticky heat into delightfully cool dry air; how it removes excess humidity which makes heat so oppressive. And we believe you'll be interested in learning how you may have this hot-weather comfort in your own home, office or store by installing the Frigidaire System in any room or in any number of rooms you desire. We'll be glad to give you all the facts . . . without obligation. Stop in . . . soon.

FRIGIDAIRE
Refrigerated Air Systems

Budworth Commercial Refrigeration Co., Inc.
951 New York Avenue N.W.
Washington, D. C.

Emerson & Orme
1506 Connecticut Avenue
Washington, D. C.

Frigidaire Sales Corporation
1401 14th St. N.W.
Washington, D. C.

2-671

Store your silverware in our safety vaults during absence this summer.
THE WASHINGTON LOAN AND TRUST COMPANY
F St. at 9th 17th St. at G

Announcement
BEGINNING
Next Wednesday
ON SALE
$63,880
WORTH OF
Oriental Rugs
TO GO FOR
$29,300

This is the stock of one of America's leading Oriental Rug importers, which has been turned over to us for immediate liquidation. To do this in the shortest possible time, the stock which usually would sell for $63,880.00 will be offered for $29,300.00—Sale beginning next Wednesday morning at 9:15 A. M.

The stock consists of 211 room size rugs of various makes, in sizes approximately 9x12, 10x14, 10x17, 12x20 and larger; also included a large quantity of small rugs.

This will be a most unusual opportunity to secure Oriental rugs at prices that under ordinary circumstances would be impossible to buy. We recommend for you to anticipate your needs.

Advertisement giving details will be found in Tuesday evening paper.

All Sales Final

LANSBURGH'S
7th, 8th and E Sts.—NAtional 9800
No Connection With Any Other Washington Store

SPECIAL NOTICES

SOCIETY LADY WANTED TO TAKE INterest in my artistic industry and save the day. It has to do with the select class of woman and attractive enough for any lady to invest her time and money. Please call West 1254.

GOING? WHERE? TELL US WHEN AND we'll move your furniture and take mighty good care of it at low cost. A telephone call will save you time and trouble. NATL. DELIVERY ASSOC. NAT 1460.

Window SHADES: Floor Coverings; SCREENS; prompt, econ. serv. KLEEBLATT, 11th and H ne. Linc. 0679

PAYS In real money, in a real position. Constant demand for Boyd trained students. Short, easy secretarial and business courses. Inquire today. Summer classes are forming. Boyd School, 1333 F st. Nat. 2338.

The Commercial National Bank
14th and G Streets
Complete Banking Service

POST WANT ADS PAY

ROOSEVELT STEERS SAILBOAT ON CRUISE

Candidate to Do Cooking on Outing, With Three Sons Washing Dishes.

Port Jefferson, N. Y., July 11 (A.P.).—Handling the wheel himself, Gov. Franklin D. Roosevelt left with three of his sons and a friend today for a week's cruise along the Atlantic seaboard in preparation for the strenuous presidential campaign ahead.

Shortly after 1 p. m. the black-hulled yawl Myth II, dependent entirely on the vagaries of the wind, was towed a half mile out and given her head. The main sail soon was hoisted and the boat moved briskly northeast toward Connecticut.

Nominee Steers Craft.

The Democratic presidential nominee steered the craft with his right hand and waved farewell with his left to the crowds on land. He studied the compass carefully and eased his charge along into a sea that was choppy but not rough. Over his head floated his personal pennant, a white half circle in a blue field, and the red and blue ensign of the New York Yacht Club.

The governor dismissed political inquiries centering around a conference he had just before his departure with James A. Farley, chairman of the Democratic national committee. Farley, who will join the party tomorrow, said they had discussed the general aspects of the coming campaign, but had not referred to the exchange of telegrams with President Hoover over the St. Lawrence waterway project.

Others on Board Vessel.

The others aboard the Myth, owned by Prescott Huntington, New York banker, were James, Franklin, jr., and John Roosevelt, and George Driggs, of Boston, who took Elliott Roosevelt's place. The governor will do the cooking—but not the dishwashing—and the young men will do the manual labor.

Morris Cove Conn., July 11 (A. P.).—Running ahead of a stiff wind, Gov. Roosevelt and his party aboard the Myth II, a two-masted sailing ship, completed the first day's run from Port Jefferson and dropped their anchor 4 hours and 15 minutes after leaving.

The distance is 23 miles. Despite a rough sea, none of the five on the yawl was sick. The governor's party will spend the night here.

Leader of Chicago Gang Held in Recent Killings

Chicago, July 11 (A.P.).—George (Bugs) Moran, whose seven henchmen were killed in the St. Valentine's Day massacre of 1929, was held tonight for questioning in connection with a current gang war flare-up that has cost several lives.

Detectives who arrested the erstwhile North Side leader as he drove through the Loop in an expensive limousine were especially interested in determining if he was linked with the recent machine gun killing of George (Red) Barker, labor racketeer.

DIED

BEGGS—On Monday, July 11, 1932, at her residence, 1348 Ontario place northwest, LILLIAN MARY, beloved daughter of the late Nathaniel and Mary Beggs, and sister of Harry N. Beggs, of Bloomingburgh, N. Y., and aunt of Mrs. Lewis N. Erickson, of Des Moines, Iowa.; Miss Isobel G. Chaplain and Wentworth B. Chaplain, of Washington, D. C.
Remains resting at the W. W. Chambers Co. funeral home, 1400 Chapin street northwest. Notice of funeral later.

BREDIN—On Sunday, July 10, 1932, at his residence, 19 Rhode Island avenue northwest, CHARLES H., beloved husband of Rhoda Bredin (nee Peirce).
Funeral from the W. W. Chambers Co. funeral home, 1400 Chapin street northwest, on Wednesday, July 13, at 3 p. m. Relatives and friends invited. Interment in Congressional Cemetery.

BRISCOE—On Monday, July 11, 1932, at his residence, 1737 New Hampshire avenue northwest, ERNEST E., son of the late Dr. and Mrs. W. C. Briscoe and beloved brother of Rosalie Briscoe.
Remains resting at V. L. Speare Co., 1009 H street northwest. Funeral services at St. Matthew's Church on Wednesday, July 13, at 10 a. m. Interment at Mount Olivet Cemetery.

BUTTS—On Monday, July 11, 1932, at Darnestown, Md., MARTHA E., beloved wife of the late John William Butts, in her eighty-fourth year.
Funeral from the home of her son, John T. Butts, of Darnestown, Md., on Wednesday, July 13, at 2:30 p. m. Interment at Rockville Union Cemetery.

GAITHER—On Monday, July 11, 1932, at Montgomery County General Hospital, Sandy Spring, Md., RUTH M., the beloved daughter of Elizabeth G. and the late Stanley D. Gaither, in her twentieth year.
Funeral services at her late home, near Gaithersburg, Md., On Wednesday, July 13, at 11 a. m. Interment at Forest Oak Cemetery, Gaithersburg, Md.

GORE—On Saturday, July 9, 1932, at Gull Lake, Minn., MARY FLORENCE GORE.
Funeral services at Loudon Park Chapel, Baltimore, Md., on Tuesday, July 12, at 12 o'clock noon.

GREGORY—On Sunday, July 10, 1932, at his residence, 2114 Bancroft place northwest, Dr. CHARLES NOBLE, son of the late Hon. Jared C. Gregory and Charlotte Camp Gregory.
Funeral services at his late residence on Tuesday, July 12, at 2:30 p. m. Interment at Madison, Wis.

HARTUNG—On Sunday, July 10, 1932, WILLAMINA, beloved wife of Charles Hartung.
Funeral from her late residence, 3215 Seventh street northeast, on Wednesday, July 13, at 10 a. m. Services at the Trinity Lutheran Church, Fourth and E streets northwest, at 10:30 a. m. Relatives and friends invited. Interment Prospect Hill Cemetery.

HIGGS—On Sunday, July 10, 1932, at Casualty Hospital, DELORES J., daughter of Samuel L. and Ida C. Hines (nee Kopp), aged five years.
Funeral services will be held at 1224 G street southeast on Tuesday, July 12, at 2:30 p. m. Interment in Congressional Cemetery. Relatives and friends are invited. Services by Chambers.

FUNERAL DIRECTORS

J. WILLIAM LEE'S SONS
FUNERAL DIRECTORS.
CREMATORIUM
332 PA. AVE. NW. NATL. 1384 & 1385

CHAS. S. ZURHORST
301 EAST CAPITOL ST. - LINCOLN 0372.

Frank Geier's Sons Co.
1113 SEVENTH ST. NW Telephone
Modern Chapel NATIONAL 2473

THOS. S. SERGEON
1011 7TH ST NW Telephone Natl 1090

JAMES T. RYAN
317 PA. AVE. SE. Atlantic 1700.

ESTABLISHED 1874.
JOHN R. WRIGHT CO.
1337 10th st. nw. Phone North 9042.

FUNERAL DESIGNS

GEO. C. SHAFFER 900 14TH ST. NW
Expressive Floral Emblems Phone
Moderate prices Open eve & Sun Nat 0108

GUDE BROS. CO., Florists
1212 F STREET National 4276
APPROPRIATE FUNERAL DESIGNS

CEMETERIES

Choice Lots and Sites for Sale
ENDOWMENT FUND
ENSURING PERPETUITY
Glenwood Cemetery

THE ONCE OVER

By H. I. PHILLIPS

SEA SONGS FOR THE CRUISING MR. ROOSEVELT.

(After Masefield.)

I MUST go down to the seas again, to the lonely sea and the sky
And all I ask is a swift yawl and a star to steer her by;
And the wheel's kick and the wind's song and the deep blue waters—
And a fleet full of news reel men and campaign reporters!

II.

I must go down to the seas again, for the call of the running tide
Is a wild call and a clear call that will not be denied;
And all I ask is a fair day with the fresh breeze mewing—
And the late news from the press boys on what Al Smith's doing!

III.

I must go down to the seas again—to the vagrant gypsy life,
To the gull's way and the whale's way where the wind's like a whetted knife;
And all I ask is the whitecaps with their crests of cotton—
And a whole week of forgetting the Man Forgotten!

* * * *

(After Epes Sargent.)

A LIFE on the ocean wave,
A home on the rolling deep,
Where no politicians rave
And a candidate can sleep!
Like an eagle caged I pine
On the dull unchanging land;
Oh! give me the flashing brine—
(Not Bryan, you understand).

Once more a deck I stroll
On a leased swift-gliding yawl;
On Long Island Sound I roll
With no pledges to keep at all!
Through the flying foam we run
Like an ocean bird set free—
(In the spirit of Jefferson
And of Jackson democracy!)

The land is no longer in view,
The clouds have begun to frown
But under the well-known two-Thirds rule we will not go down!
As around us the waters rave
The song of our cruise shall be
A home on the ocean wave—
And the fullest pub-lic-i-ty!

* * * *

MIFFED.

"OWNEY" MADDEN, allegod racketeer, who had been ordered returned to complete a prison sentence by the high courts, couldn't be located by the police. Maybe the turn of events made him too sore to send them any souvenir postcards.

DANGEROUS ECONOMY.

The House economy committee had limited the expenses of Geneva disarmament delegates to $6 a day. This is apt to break up the conference by making golf and tennis impossible.

AL SMITH'S STATEMENT.

Now I take my pen in hand
So all my friends will understand
Just what my attitude will be
Regarding Roosevelt, F. D.

II.

Should I refuse to give support
The press would cry, "The man's no sport!"
And so I'll still vote Democratic—
(Please pass the spirits aromatic!)

III.

The party I'll be loyal to—
(It hurts me more than it does you);
But Frank and John—I'll have to show 'em—
I'll just pretend I do not know 'em.

(Copyright, 1932.)

SENATE VOTE, 50 TO 25, SHELVES BINGHAM BILL TO LEGALIZE BEER

Continued from Page 1.

Against—Republicans, 14; Democrats, 11.

"A vote against the motion," said Senator Bingham, "was a vote in favor of beer. Thus it can be seen that, with 14 Republicans voting against, the Republican party in the against the Republican party in the Senate is wetter than the Democratic party, this despite the fact that the Democrats in their platform promised 'immediate' modification of the Volstead act.

"Immediate" Means in Future.

"The vote means," Mr. Bingham continued, "that 24 out of 37 Democratic senators believe that the word 'immediate' means some time in the future, and that only 11 think that it means now.

"Of the 21 Democratic senators who went to the Chicago convention, only 4 voted for 'immediate' consideration."

These 4, a check-up showed, were Senators Tydings, of Maryland; Bulkley, of Ohio; Walsh, of Massachusetts, and Long, of Louisiana.

The political effects of Senator Bingham's coup remain to be seen, but Republican wets were claiming last night that it would shift thousands of votes.

Having put the Democrats to the test on beer, Senator Bingham now plans to try them out on a vote on a resolution subbmitting a repeal amendment to the States.

Big Surprise in Vote.

The big surprise of yesterday's beer vote was the stand taken by Florida's two Democratic senators—Fletcher and Trammell. Both men voted for beer, although in the other three beer votes at this session they were arrayed against that beverage. Political observers concluded that the two men had learned a lesson from the recent primary defeat of Representative Ruth Bryan Owen, who was washed out of office on a wave of wet sentiment.

Another surprise was the vote of Senator James Hamilton Lewis (Democrat), of Illinois, who voted to send the Bingham amendment to the judiciary committee. Lewis is regarded as a wringing wet.

At the outset of yesterday's debate, Senator Bingham taunted Franklin D. Roosevelt, the Democratic presidential nominee, about the yawl in which he is cruising to New England. The craft is named "Myth II."

Plank is Called "Myth."

"There never was a more satisfactory boat for the Democratic candidate," said Bingham, inferring that "myth" also described the Democratic prohibition plank.

Senator Carter Glass (Democrat), of Virginia, charged that Senator Bingham was not so much interested in getting beer as he was in getting himself reelected this November.

The Virginian said he was ready to vote on a resolution submitting repeal, but he declared emphatically the Democratic convention had no right to bind members of Congress on the liquor question.

Senator Glass said the principal argument against the Bingham beer bill was the lack of knowledge as to just what constitutes an intoxicating beverage.

Content Scaled Down.

To try and meet this Democratic argument, Senator Bingham modified his beer proposal, scaling down the alcoholic content from 3.2 to 2.75 per cent, which was the strength of wartime beer. But the Democrats insisted that the Connecticut senator was not qualified to judge such matters.

"I favor a scientific inquiry to determine the question," Senator Glass said.

Senator George Norris (Republican), of Nebraska, who recently declared himself in favor of legalization of beer, yesterday took sides with the Democrats, holding that a careful study was necessary before any action was taken.

The irrepressible Huey Long told the Senate the answer to its wonderment about intoxication might be found in Mordecai's law lectures from the North Carolina Law Journal. Quoting from these, the Louisiana Kingfish recited:

"Not drunk is he who from the floor
Can rise again and drink once more;
But drunk is he who prostrate lies
And can not either drink or rise."

Roll Call of Senators On Bingham Motion

The roll call on the motion that sent the Bingham beer amendment back to committee follows:

Against Beer.

Republicans, 26—Austin, Borah, Capper, Couzens, Dale, Dickinson, Fess, Frazier, Goldsborough, Hale, Hastings, Hatfield, Howell, Jones, Keyes, McNary, Norbeck, Norris, Nye, Robinson of Indiana, Smoot, Steiwer, Townsend, Vandenberg, Watson and White.

Democrats, 24—Ashurst, Bailey, Black, Bratton, Byrnes, Caraway, Cohen, Connally, Costigan, Dill, Lewis, George, Glass, Gore, Harrison, Hayden, Hull, Kendrick, King, McGill, McKellar, Robinson of Arkansas, Sheppard, Stephens.

Total, 50.

For Beer.

Republicans, 14—Barbour, Bingham, Blaine, Davis, Glenn, Hebert, Johnson, Kean, La Follette, Metcalf, Moses, Patterson, Reed, Walcott.

Democrats, 11—Bulkley, Coolidge, Copeland, Fletcher, Long, Pittman, Trammell, Tydings, Wagner, Walsh of Massachusetts.

Total, 25.

DIED

HOLMES—On Sunday, July 10, 1932, at her residence, 227 First street northeast, FRANCES TURNER, widow of James M. Holmes and mother of Mrs. Jason F. Defandorf, of Garrett Park, Md.; Miss Fannie Holmes and Dr. Mary Holmes.
Funeral services at the residence on Tuesday, July 12, at 8 p. m. Friends invited. Interment (private) Rock Creek Cemetery. Please omit flowers.

KIRBY—On Monday, July 11, 1932, at her Residence, 814 L street northeast, ANNIE E., beloved wife of John J. Kirby.
Funeral from the above residence on Wednesday, July 13, 1932, at 8:30 a. m. Requiem mass at Holy Name Church at 9 a. m. Interment in Mount Olivet Cemetery. Relatives and friends invited.

LOWE—Suddenly, on Monday, July 11, 1932, at her residence, 3812 Fifth street northwest, MARY VIRGINIA LOWE (nee Moore), beloved wife of William G. Lowe.
Notice of funeral later.

ROBY—On Monday, July 11, 1932, at 1:15 p. m., LOUISE, beloved wife of the late Reese Roby.
Funeral from her daughter's residence, 1238 E street southeast, on Wednesday, July 13, 1932, at 2 p. m. Interment at Congressional Cemetery. Relatives and friends invited to attend.

ROSE—On Monday, July 11, 1932, at his residence, South Clifton Terrace, HENRY M., beloved husband of Rena B. Rose and father of Willis Rose, of Montclair, N. J.; Maybelle Rose, of Beverley Hills, Calif., and brother of Ernest Rose, of Grand Rapids, Mich., and Alice Kimball, Grand Rapids, Mich.
Remains resting at the S. H. Hines Co. funeral home, 2901 Fourteenth street northwest. Notice of funeral later.

STYHL—On Monday, July 11, 1932, at his residence, 1301 Massachusetts avenue northwest, apartment 300, DANIEL RUDOLPH, beloved husband of Flora Hackett Styhl and father of Daniel E. Styhl.
Funeral from the W. W. Chambers Co. funeral home, 1400 Chapin street northwest, on Tuesday, July 12, at 2:30 p. m. Interment at Cedar Hill Cemetery.

WAITE—On Monday, July 11, 1932, Mrs. MARY WAITE.
Remains resting at the W. W. Chambers Co. funeral home, 1400 Chapin street northwest. Notice of funeral later.

WOODARD—On Monday, July 11, 1932, at the Washington Sanitarium, Takoma Park, Md., CLEMENT CLAY, beloved husband of the late Cora Ober Woodard.
Funeral services at the parlors of Aimus R. Speare, 1623 Connecticut avenue, Wednesday, July 13, at 2 p. m. Interment at Rock Creek Cemetery.

Troops and Fliers Hunt Child Feared Abducted

Minneapolis, July 11 (A.P.).—A company of militiamen, assisted by National Guard fliers today was ordered by Gov. F. B. Olsen to search for Leslie Delano, 20-month-old son of Mr. and Mrs. Ray Delano, of suburban Columbia Heights, who disappeared while playing near his home Friday. Thus far officials are without a clew as to whether the child was kidnaped or wandered off into nearby swamp land and was lost.

If the former proves to be the case, they lean to the theory the baby was mistaken by his abductors for a child of one of the wealthy residents of the neighborhood. The Delanos are people of moderate circumstances.

France to Delay Debt Plea Until November

Paris, July 11 (A.P.).—France doubtless will wait until after the American presidential election before making any overtures for reduction or cancellation of her war debts to the United States.

Officials at the foreign office today were unable to say when the negotiations with Washington would start, but the impression prevailed that France would await the pleasure of the United States. That it would be difficult to accomplish anything before the election seemed perfectly understood.

Sunday Funerals Ruled Unlawful.

Lincoln, Nebr., July 11 (A.P.).—An ordinance outlawing Sunday funerals was passed today by the city council. The action was taken at behest of the City Ministerial Association, spokesmen for which set out the press of other Sabbath duties made it difficult for them to officiate at such services.

Ready readers watch Post Classified Ads for new propositions every morning. Put your message before them and get results the same day. Just phone National 4205.

MILLS IS MENTIONED IN WET GROUP'S ROW

Is Named as Having Hand in Protest to Organization's Backing Roosevelt.

New York, July 11 (A.P.).—Secretary Mills, frequently a Hoover administration spokesman, was named today as having had a hand in the protest of 64 women antiprohibitionists against their organization's resolution favoring Franklin D. Roosevelt. His name cropped up in the controversy within the ranks of the Women's Organization for National Prohibition Reform.

The dynamic young Cabinet member was brought into the antiprohibition wrangle by Mrs. Charles H. Sabin, former Republican national committee woman and now head of the wet group.

She said she had been informed he helped draft the protest against her executive committee's action in urging support for the New York Governor.

Participated in Discussion.

A few hours later Mrs. Cortlandt D. Barnes, one of the signers, acknowledged that Mills participated in the discussion which led to the signing of the statement.

"I talked with Mr. Mills only on the technical phase of whether or not the statement's reference to the interpretation of the Republican prohibition plank was the correct one," she said.

"Mr. Mills did not instigate the statement, which I suppose originated with me. We acted in all good feeling, with the best sentiment toward Mrs. Sabin, who now may want us to resign."

The interpretation of the Republican plank on which Mrs. Barnes said she consulted Mills follows:

"At their recent conventions both parties declared in favor of submitting to the people such an amendment (eliminating prohibition from the Federal Constitution).

No Comfort in Petition.

"The real difference between them is the course to be followed after repeal. They differ as to methods of control and regulation of the liquor traffic."

Mrs. Sabin said she could find "no comfort" in the petition of the 64 protestors, but that Bishop James Cannon, jr., and dry organizations might be able to.

The controversy was heightened by the resignation from the organization of Mrs. William W. Hoppin, former Republican coleader in the Fifteenth Assembly district; Mrs. Agnes Gifford Jones, of South Orange, N. J.; Mrs. Joseph W. Alsop, Republican kinswoman of the New York governor, and three members of the Connecticut State central Republican committee.

Hartford, Conn., July 11 (A.P.).—Three Hartford women, members of the Republican State central committee resigned today from the Women's Association for National Prohibition Reform at the request of Miss Kathrine Byrne, Republican national committee woman, because the organization's executive committee indorsed Franklin D. Roosevelt for President.

Boston, July 11 (A.P.).—Secretary of the Treasury Mills, who was named today as having had a hand in a petition of 64 women antiprohibitionists against their organization's resolution favoring Gov. Roosevelt for the Presidency, tonight said, "I did not see the petition before it was sent out."

ROOSEVELT SCORED AS LACKING REMEDY

Continued from Page 1.

put raw recruits in charge? I think not."

The meeting was under the joint auspices of the Republican national committee and the Massachusetts State committee. Others on the speaking program were Secretary of the Navy Charles Francis Adams and former Gov. Alvan T. Fuller.

Secretary Mills challenged Gov. Roosevelt "instead of indulging in vague and unsupported attacks, to state specifically what the present administration has failed to do or has done in this emergency that is open to fair criticism, and what steps he would have taken that have not been taken to meet the successive forces that have threatened to undermine and to destroy our economic structure and to bring complete disaster to our people."

"We find," said Secretary Mills regarding Roosevelt's relief program, "that, aside from the fact that he would plant trees where his running mate would plant postoffices, all Gov. Roosevelt has to say is that he favors the use of certain types of public works and the issuance of bonds. But he is not very sure, for the works are, 'insofar as possible (whatever that may mean) to be self-sustaining if they are to be financed by the issuing of bonds' and no economic end is served 'if we merely build without building for a necessary purpose.'"

Of the pledges of Gov. Roosevelt and his party for drastic economy, abolition of useless offices and consolidation of Government bureaus, Mills said "the expenditures of the State of New York increased from 1929 to 1931 by more than one-third;" that Democrats of the House voted by a large majority for "Garner's pork barrel measure;" and that "they declined to give the President the necessary authority to abolish useless bureaus."

Cherrington in Personal Call on Walter Newton

(Associated Press.)

Ernest L. Cherrington, chairman of the National Prohibition Board of Strategy, spent an hour and a half at the White House yesterday in conference with Walter Newton, one of President Hoover's secretaries.

His call, he said, was purely personal. He declined to speculate on whether the board will decide at its meeting here this week to support Mr. Hoover for reelection. At that time the board is to consider what attitude to take toward the Democratic and Republican presidential candidates. It already has expressed dissatisfaction with the party platforms.

Frances Dade to Be Married Soon.

Philadelphia, July 11 (A.P.).—The engagement of Frances Dade, motion picture actress and member of a prominent Philadelphia family, to Brock Van Avery, of Scarborough, N. Y., was announced today by her mother, Mrs. Ernest Spencer, of New York. They will be married in August.

FIVE YEGGS SOUGHT AFTER GUN BATTLE

Quintet Is Surprised at Safe in Winchester; Car Later Found, Blood-Stained.

Special to The Washington Post.

Winchester, Va., July 11.—Washington detectives and Winchester police tonight worked hand in hand toward apprehending five men who early today blew open the safe of the Garber Manufacturing Co. here and then engaged in a running gun battle with local police through the residential section of the city before finally eluding capture.

With the bloodstained and bullet-riddled car of the criminals retrieved after it had been wrecked about 16 miles west of here, at Cross Junction, Va., Lieut. John H. Fowler, chief of the identification department of the Washington police force, and Chief of Police C. W. Hollis, of Winchester, were attempting to gain fingerprint clews from the machine, which, it was hoped, would match with some in records of the Capital police and disclose the identity of the criminals.

Two Washingtonians and a Winchester companion were held for questioning but later released. Police said they were satisfied they had no part in the affair. The three were Perry H. Carmen, jr., 2108 K street northwest; Lucien Funk, of 618 G street northeast, and John Colvin, Winchester. They were arrested by State Policeman Bayliss in a taxicab bearing a Washington license tag, this morning, when they appeared at police headquarters and asked, "What is all the excitement about?"

Guardsmen Held Ready.

Belief that the bandits were hiding in the Virginia-West Virginia mountains west of here caused Company I, Virginia National Guard, to hold a detail of twenty men with guns in readiness at the armory here today, awaiting orders from Adjutant Gen. S. G. Waller, at Richmond, to start a man hunt.

The bandits blew off the door of the safe of the Garber Co. about 3:30 a. m. today. Residents called police, who surprised the bandits, causing them to make a break for the back door.

The burglars opened fire with .45-caliber submachine guns. Night Chief Boyd and Officer Funk fled behind trees while the bandits sprayed the trees with bullets. Officer Bowers, not near shelter, fought it out with the bandits and escaped injury, although one of the men stopped and fired point blank at him. The police car was unable to keep up with the bandits as the latter fled, three in the automobile, while two ran through the back yard of Dr. W. D. Myers.

Blood-Spattered Car Found.

Two hours later the bandit car was found at Cross Junction. The front seat was blood-spattered. Inside the car the officers found dealer's tags and a registration card issued to Lee D. Butler, Inc., of 2155 Champlain street northwest. Police also found Maryland and North Carolina sets of license plates. The former plates, carrying No. 269-020, were identified by Maryland State police as having been stolen from A. R. Feed, of College Park. The North Carolina plates bore No. 317-245.

Lee D. Butler said last night that police had informed him that the bandits' car was one which he had reported stolen five months ago. At that time the registration card and the plates were stolen with it, he said.

LAST EFFORT TO SAVE JOBS OF U. S. WORKERS DUE TODAY

Continued from Page 1.

acterized as "outrageous" the unequal cuts in appropriation bills severely hitting personnel in some Government bureaus while sparing these in others.

Only in the State, Justice, Commerce and Labor, and Interior Department bills did the Senate go through with its original threat to cut every supply measure 10 per cent under House figures.

As a result, the State, Justice, Commerce and Labor bill, budgeted at $130,000,000, was cut to $112,000,000, and the $57,000,000 budget estimates for Interior were reduced to $45,000,000.

May Face Longer Furloughs.

Last week President Thomas E. Campbell of the Civil Service Commission said workers in these departments may have to take one or two months payless furloughs in addition to the one-month payless lay-off provided in the economy bill, if discharges are to be avoided.

Senator Copeland who originally proposed that the 10 per cent cut be applied to the total of all appropriation bills if the policy was to be followed, now holds it only logical that it be abandoned for all departments if it has been ignored in some.

Labor units and organized farm groups are backing him in his latest move, he said. He is particularly anxious to avoid widespread curtailment in Bureau of Foreign and Domestic Commerce activities that must result from the slashes, he said.

Senator Shipstead charged that a "grave injustice" has been done Government Printing Office employes, not only in the economy act, but in Comptroller General McCarl's ruling against giving these workers paid leave accumulated in 1932.

He asked that his resolution be laid on the table, so he may bring it to a vote at any time. It reads:

"Resolved, That all employes of the Government Printing Office shall be granted during the fiscal year 1933 such leave with pay as was earned by them during the fiscal year 1932, which has not been taken prior to July 1, 1932."

Still lying on the table is the resolution of Senator Bingham (Republican), Connecticut, moving the repeal of that section of the economy act requiring discharge of husband or wife, where both are employed in the Federal service.

Petition Is Forwarded.

The petition of the League of the American Civil Service against the five-day week was forwarded to President Hoover by Mrs. Margaret Hopkins Worrell, president of the league.

She charged that during the present fiscal year employes will be forced to work overtime because of nonfilling of vacancies; that they will be prevented from going home to vote in November unless they take extra leave without pay; that "the elimination of the 30 days annual leave which has heretofore been granted for rest and rebuilding of tired bodies and minds, and which always has been considered so necessary, would see the physical breakdown of many valued employes."

The petition asked President Hoover to issue an executive order permitting workers to take their payless leave on the same basis annual leave has been administered in former years.

First Cut Friday.

Employes Friday will draw their first cut in pay under the economy act, amounting generally to 8.3 per cent. Unless House and Senate War Department conferees get together on differences in the Army supply bill, there is some question about war personnel drawing any pay at all. In such an emergency it is probable a continuing resolution would be passed. Yesterday the conferees submitted a partial report on the bill, with the House provision for retiring 2,000 Army officers still in disagreement. This is the only one of the supply bills that has not become law.

Members of Congress will not draw their 10 per cent cut in pay until August 3, the sergeant at arms of the House disclosed yesterday. Members are paid the third day of every month, with the fiscal year starting July 3. They will receive $750 instead of the usual monthy check for $833.33.

Postoffice officials yesterday indicated the Comptroller General's recent ruling may result in increased administrative costs in the Postoffice field service. The department has "peak" loads at Easter and Christmas, usually met by an increased working force. As a result of the ruling, the department must furlough workers for several days at a time during the slack periods, or, if the furloughs are spread, hire additional substitutes at great expense during the peak periods, it was said at the department.

A Complete Funeral for $75.00

Or even LESS. The $75 funeral includes: Casket any color, plate engraved with name, No. 1 outside pine case, embalming by competent men, washing, dressing and shaving if necessary, advertising of notices, hearse, two Cadillac limousines, rugs, chairs, scarf for the door, removing from hospitals or home and all necessary services that are so well known at the DEAL FUNERAL HOME. NO EXTRAS.

Deal Funeral Home
LINCOLN 8200

Bigger and Better Funerals
At Half the Usual Cost Are Done by
CHAMBERS

A Whole Funeral for as low as $75

Phone or write your Address. We will send you a beautiful catalogue of How We Do It.

• Our Cooling System Makes Shopping Pleasant on the Hottest Day •

COMMENCING TODAY
A Marvelous Sale of Wonderful
DRESSES AND ENSEMBLES
Perfect Models for Street, Sports, Travel, Afternoon and Evening Wear
For Women and Misses
ON OUR THIRD FLOOR
AT SIMPLY ASTONISHING PRICES

NOT odds and ends such as you find on sale generally, BUT EXTRAORDINARY AND BEAUTIFUL MODELS MADE FOR US BY OUR BEST MAKERS ACCORDING TO OUR REGULAR STANDARD OF PERFECTION. We worked with these makers . . . we thought out every detail of this sale . . . with the result that only the loveliest materials, the most clever styles are here for your selection . . . AND THEN WE ADDED FROM OUR OWN STOCKS WONDERFUL ASSORTMENTS AT GREATLY REDUCED PRICES . . .

Making in all a splendid chance now to secure not only your summer, but your fall and winter wardrobes as well . . . Unusual variety of chiffons, sheer materials, silks, cottons, linens, prints, charming floral patterns and plain colors . . . Note the amazing prices . . .

$14.50 $16.50 $19.75 $29.50 $35.00 $39.50
$45.00 $49.50 $59.50 $68.50 $78.50

Sizes 14, 16, 18, 20, 34, 36, 38, 40, 42, 44, 46

JULIUS GARFINCKEL & CO.
F STREET AT FOURTEENTH

STORE OPEN UNTIL 3:00 P. M. SATURDAY
DIAMOND

Diamond & Platinum *Wedding Rings*
12 FULL-CUT
Diamonds set in Iridium Platinum. Our exclusive design.
$55
Other Diamond & Plat. Bands—$35 to $400.

Engagement Rings

When you select the diamond at R. Harris & Co. you are certain to obtain an absolutely authentic value regardless of the price. From a hundred diamonds offered us, we often reject all but the one or two which measure up to our high standards. Such painstaking care in choosing our stock and our unquestioned reputation assures you of the finest values obtainable.

Diamond Solitaires $50 to $5,000

R. Harris & Co.
F Street at 11th
Jewelers and Diamond Merchants for Over Half a Century

Important news for office and store managers

The American Ice Company now offers three types of high quality water coolers that have unusual ice-saving characteristics. These coolers will stand the most rigid efficiency tests, and represent an entirely new money value in this essential type of office, factory, and store equipment. Before you buy *any* type of cooler, you owe it to your sense of thrift to inspect these American Ice Company coolers.

We will gladly arrange a convenient time for your inspection. Or, a representative will give you complete data. Simply call District 6240.

American COAL ICE OIL Company

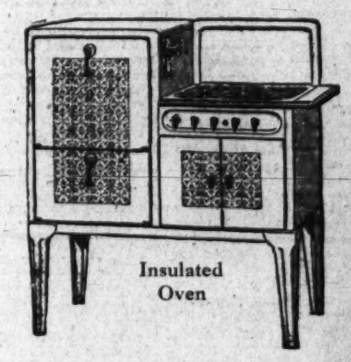

Clark-Jewel Gas Range With Lorain Red Wheel

$101 Less $10 for Old Range

Illustrated above is one of the many nationally famous Clark-Jewel Gas Ranges at Mayer & Co. Latest improvements in Gas Ranges with insulated oven, famous Lorain Red Wheel oven heat regulator, automatic lighter for top burners, rackless reversible broiling pan, sanitary high burner tray, 3-in-1 non-clog top burners, storage compartment and other features. Price includes installation to existing gas outlet.

$91 Installed

A Complete Showing of the Famous Clark-Jewel Ranges at Mayer's

MAYER & CO.
Seventh St. Bet. D and E

LIFETIME FURNITURE

Read The Post's New Classified Ads

TRAFFIC CARE PLEA MADE BY COL. BLISS

Pedestrians Who Day Dream and Reckless Motorists Are Scored.

An appeal to automobile drivers and pedestrians in Washington to cooperate in reduction of accidents by paying greater heed to traffic regulations and driving was made last night by Col. Edward G. Bliss, of the board of directors of the local Chamber of Commerce, in a radio address under auspices of the District Traffic Advisory Council.

Col. Bliss laid stress on personal knowledge of automobile driving; accurate knowledge of traffic regulations; alertness of drivers and pedestrians; keeping automobiles in proper condition and regard for the community reputation.

"Every driver and every pedestrian should give thought constantly to the safety of himself and others," Col. Bliss said. "The traffic-laden street of today is no place for day dreaming. Care in crossing streets by the pedestrian, and care in making turns by the motorist—in fact, eternal vigilence on the part of both—is essential if accidents are to be reduced."

Col. Bliss said that success has been had in cooperation from organized groups of street users, but that it has proved more difficult to reach the great body of unorganized pedestrians and automobile operators. The speaker observed that Washington has a higher average of intelligence than other cities, and in view of this there should be little trouble, provided cooperation is given, in reducing accidents.

W. R. & E. Co. Sued for $15,000.

A suit for $15,000 damages from the Washington Railway & Electric Co. was filed in the District Supreme Court yesterday by Charles A. Gill, 3614 Connecticut avenue northwest. Mr. Gill claimed that he was badly hurt when a street car on which he was riding struck an automobile at Twentieth and P streets northwest last October. His suit was filed by Attorneys William A. Gallagher, Palmer, Davis & Scott, and William J. Neale.

Mass Sung Here For Mrs. Curley

Rev. Francis J. Hurney Is Celebrant in Solemn Requiem Rites.

A solemn requiem mass was sung in the Church of the Immaculate Conception yesterday for the repose of the soul of Mrs. Maria Ward Curley, mother of the Most Rev. Michael J. Curley, Archbishop of Baltimore. Mrs. Curley died Thursday at her home, Golden Island, County Athlone, Ireland. She was 91 years old. The Rev. Francis J. Hurney, pastor of the church, was celebrant. He was assisted by the Rev. F. X. Cavanagh and the Rev. S. A. Szyz, who acted as deacon and subdeacon, respectively.

Present in the sanctuary were the Very Rev. Ignatius Smith, O. P.; the Rev. G. C. Reilly, O. P., and the Rev. J. F. Monroe, O. P., representing the Dominican House of Studies at Catholic University. Francis McCann, of Catholic University, was master of ceremonies.

The Immaculate Conception senior choir, with Miss Florence Yocum, soprano, and Miss Kathryn Bowers, contralto, as soloists, and the boys' sanctuary choir sang a special musical arrangement.

Capper Seeks Board To License Engineers

Senator Arthur Capper (Republican), Kansas, chairman of the Senate District committee, yesterday moved to establish a board of professional engineers to regulate engineering practices in the District.

The board, which would have the power to examine and license engineers in the District, would be comprised of five professional engineers, appoined by the Commissioners. Engineers would be required to pay a $25 registration fee.

R. C. Penfield, Former Goodyear Head, Dead

New York, July 11 (A.P.).—Raymond C. Penfield, retired manufacturer and first president of the Goodyear Tire & Rubber Co., died at his home here today. He was 72.

He had been in ill health since he suffered a fractured shoulder as the result of a fall five weeks ago.

How to Be Beautiful

By ELSIE PIERCE

Summer Make-Up Is Subtler and More Lasting.

THAT'S a rather large order: "Summer make-up must be subtler and more lasting." But if you'd achieve new heights of distinction in the world of beauty that combinaton is precisely what you must strive for.

The deep shades of rouge, the heavy powders, the vividly painted lip that may be permissible for winter's gay evenings, are entirely "de trop," too, too much "in the good old summertime." Certainly a too vivid make-up too heavily applied is entirely out of keeping with the lightness of summer—basking in the sun, swimming in the surf, the frail pastels and the thin materials of summer's raiments.

Be Natural.

"Be natural" is the watchword of those who guide the feminine world in the subtle art of make-up. And what an art it is! With the proper shades of rouge, powder, lip coloring and eyeshadow the proverbially plain woman can be transformed into a really lovely creature, her good features enhanced, her poor points skillfully minimized, and a lie given to Dame Nature who claims she can still go on making ugly ducklings. The right summer make-up can do even more than that. It can make one look cool and refreshing; a crisp and dainty picture.

If You Plan to Tan.

Those who are acquiring a gradual but definite dark coat of tan should be sure to change their powder and rouge as the skin tone changes. Rouge should have a little more brown or brick base to it. Powder should be a creamy sunbronze. Women who have learned the ingenious trick of mixing and blending their powder at home can keep a box of their usual shade on hand and a box of deep tan and gradually, as the tan of the skin deepens add more of the tan powder to the natural shade.

Preserving the Porcelain Hue.

For those who are refusing to tan even slightly, but prefer to preserve the skin's porcelain loveliness, the rouge and powder for summer should be a bit more delicate in shade and more lightly applied than during winter weather. Blondes, for instance, should choose a clear, rosy rouge to give them a crispy, fresh look. The lipstick should be rosy, too, and not heavily applied. The mouth is coming in for less accenting during the summer. Powder should be a creamy natural or a light and rosy rachel shade. For brunettes a slightly deeper lipstick and rouge, a medium or raspberry shade and a true rachel powder. Eyes are the sparkling accents, these days, and special care should be exercised in the choice of the right shade and the proper blending of these high eye notes.

Elsie Pierce

Elsie Pierce, famous beauty lecturer, will answer any questions on beauty you wish to ask her. Address Miss Pierce, in care of The Washington Post, inclosing a stamped, self-addressed envelope.

(Copyright, 1932.)

What Today Means

By MARY BLAKE

"CANCER."

IF today is your birthday, the best hours for you on this date are from 11 a. m. to 12:35 p. m., from 5 p. m. to 7 p. m. and from 10:10 p. m. to 11:30 p. m. The danger periods are from 8:30 a. m. to 10 a. m., and from 3 p. m. to 4:20 p. m.

An exciting, but not necessarily pleasant day is augured for July 12. The astrological influences will promote irritability and touchiness, and the pressure may be reduced through an exhalation of fiery words which will create hard feelings. Not much worth-while grist will be sent to the mill.

Children born on this July 12 will have avaricious natures, not only for knowledge, but will have an eye open for ways and means to pick up a dime or so. They will have quick and relentless memories, a flair for figures, intense likes and dislikes, and a keen sense of humor.

A well-ordered life, conducted with the utmost propriety, is the reputation which you enjoy if born on July 12. The rigorous monotony of good conduct seldom bores you, and you have little desire to look into the land of adventure. You are scrupulously attentive to detail, practical, and always busy—never too busy to attend to everything. You intend to do your duty at whatever the cost to yourself or others. You put people into two types, those that are good and those that are not good, according to your own standards, and the latter you feel free to damn.

You like to keep by yourself and appear less amiable than you really are. You are quite lively and less stilted of mien when in your own home and strangers are not about. There is nothing cheap about you and although you are a conservative buyer, you know how to choose good stuff. You live carefully, think deeply and have a respect for your physical well-being. You will always try to ward off illnesses and may suffer seriously from not giving in when you really are under the weather. Like so many people, you believe yourself indispensable to your job, to your home or to something. You are a very good talker when in the mood, but you are often rather morose and heavily "silent." The latter part of your life will be the happiest, probably, because you will have grown more tolerant and friendly.

Successful people born on July 12:

George Eastman, kodak manufacturer.

Sir William Osler, professor of medicine at Johns Hopkins University.

Irving T. Bush, president of Bush Terminal.

Lord Birkenhead, English politician.

Arthur Holbrook, physician.

Clara Louise Kellogg, soprano.

(Copyright, 1932.)

How to Keep Well

By DR. W. A. EVANS

LO! THE POOR BREAD BASKET.

ONE of Shakespeare's seven ages of man is described as "In fair round belly with good capon lined....."

The myriad minded playwright evidently considered that nature was only taking its course when a rounded protuberance in the midsection developed in the course of middle life. It is not so now, and if the great dramatist was right the average man of middle life is a better physical specimen now than he was in that day. Our very extensive modern literature on girth control is pretty good evidence that we want to keep on improving the average.

Let us not wholly condemn the "fair round belly." In the first place not every man that has a midsection protuberance has a large girth measure. Many men are swaybacked. Some are so because of spinal curvatures, while some are that way because they have been taught to stand with their shoulders thrown back. Swaybacked persons have prominent abdomens even though they do not have large waistlines.

Again, short-bodied persons are likely to have prominent abdomens not wholly dependent on obesity. If a man must accumulate adipose tissue he could select a worse place in which to store his savings. In that location fat is not very much in the way and a fairly prominent protuberance is not a bar to a certain degree of athletic prowess of a kind. There are a few professional baseball players who, while not exactly of Falstaffian proportions, have had enough of a midsection to make it difficult for them to see their toes. One that the writer remembers was a very good slugger when at the bat, ran bases rapidly, in addition to being able to slide on his face without skinning his shins. He played in the outfield and could cover ground very well.

Perhaps the most noted of all swimming instructors has enough abdomen for two men. While he trains from the shore or sits on a box in a boat, if he follows his man in a race he is capable of jumping into the water and performing as well as any one else. Among long distance swimmers a fair number of high grade performers have more equator than the rules call for, and professional wrestlers are not exactly sylphs.

Fat in the legs is not only dead weight made worse by leverage, but it crowds the muscles. Fat in the arms is even worse for an athlete. Fat in the heart region of the chest is worst of all. But fat around the coils of the digestive tract is about as much out of the way as it is possible for fat to be. Nature provides an abdominal apron, called the omentum. This is a fine structure for fat holding purposes. In prominent abdomens the omentum is heavily laden with fat.

Nevertheless, nobody wants a protruding abdomen, and tomorrow's story will deal with methods of removal.

(Copyright, 1932.)

Culbertson on Bridge

By ELY CULBERTSON

273.

SCORING THE SLAM TRICK.

AS Mr. Charles H. Weissenbach, the holder of the South hand pictured below, admits, the bidding of this Slam was optimistic in the extreme. Although the combined hands held 7 honor-tricks, the singleton heart in the North hand was a warning of the duplication of values, and the weakness of the chosen trump suit was such as to make probable that a trick might be lost there as well. However, Mr. Weissenbach explained the bidding by saying that it was the last rubber of the evening, and he was considerably minus on the score. Probably that is as good an explanation as any offered. The play, however, needs no excuse, as throughout Mr. Weissenbach's handling of the cards was sparkling, indeed.

North—Dealer.
Both sides vulnerable.

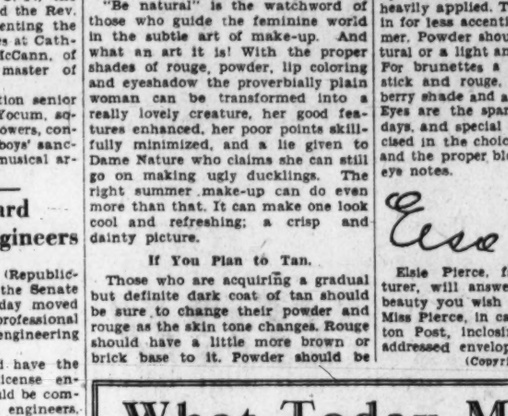

The Bidding:

South	West	North	East
		1♠	Pass
2♡	Pass	3NT	Pass
4♣	Pass	5♣	Pass
5♡	Pass	6♣	Dbl.
Pass	Pass	Redbl.	Pass
Pass	Pass		

There is no occasion for further comment on the bidding, which I have already discussed.

Against the redoubled club contract, West opened the singleton heart and when South surveyed his combined holdings, he momentarily regretted his optimism. However, he manfully went to work, winning the first trick with the Ace in his own hand, realizing that he must use Dummy's trumps to some extent in ruffing out his losing hearts. As the Queen of hearts was probably a singleton, he at once returned the suit, West ruffing with the 9 and Dummy overuffing with the Ace. A club was now led from Dummy, and the finesse of the Knave held, West's Ten dropping and thus marking the remaining clubs in the East hand. South now led the third round of hearts, ruffing with a trump in Dummy. Next the Ace and King of spades were led from Dummy, followed by the 6, upon which East discarded a heart and Declarer ruffed with the club 4. The King of hearts was then led, West discarding a spade and Dummy a diamond. This was followed with the Ten, which was ruffed with Dummy's last trump. The Ace of diamonds in Dummy was then laid down, and Mr. Weissenbach's contract was secure. To the eleventh trick, the Ten of spades was led. East now held the diamond King and the club Queen-eight. He elected to ruff the spade with the 8 spot. South discarded his losing diamond, and then cashed the twelfth and thirteenth tricks with his trumps.

TODAY'S POINTER.

Hands containind 7 honor-tricks should not be bid for a Slam when the players can see danger of duplication of values, which makes the attainment of the Slam improbable in actual play. The partnership holding should not only eliminate the possibility of losing tricks to adversely held Aces, but should assure sufficient playing tricks which ordinarily requires favorable distribution.

TOMORROW'S HAND.

The bidding and play of the hand printed below will be discussed tomorrow:

South—Dealer.
Both sides vulnerable.

Study the hand, decide how you would bid and play it, and then compare the results you obtain with those shown in tomorrow's article.

(Copyright, 1932.)

QUESTIONS ANSWERED.

Mr. Culbertson will be glad to answer questions on bidding and play of hands sent in by readers. Address him in care of The Washington Post, inclosing a 2-cent stamped, self-addressed envelope.

Uncle Sam's Home Hints

(United States Department of Agriculture.)

Watermelon need not always be served "au naturel"—in wedges or slices with the rind on. The bright red flesh against the green rind undoubtedly makes an appeal to the eye as well as to the inner man, but one may use blocks of watermelon with other colorful fruits, just as fruit cup is planned for its decorative effect, obtained by using fruits of contrasting colors as well as flavors that go well together.

Today's suggestion is an especially good dessert combination—watermelon cubes with pineapple. Either fresh or canned pineapple may be used. The vivid red of the watermelon and the pale yellow of the pineapple make a gay color scheme which might be carried out with a centerpiece of red or pink roses of just the right shade, or pink sweet peas and some of the cream or pale yellow summer flowers.

Other good fruit combinations with watermelon cubes or balls are suggested by the U. S. Department of Agriculture: Watermelon with cantaloupe, watermelon with sliced oranges and blackberries, watermelon with peaches or bartlett pears. These combinations may also be used, like fruit cup, for an appetizer course in small portions.

The watermelon should be chilled for several hours, and then cut up at least an hour before serving time. Remove the seeds, and keep cold. Cut pineapple in convenient size pieces and chill separately. It hardly needs saying that any juice from the pineapple can be utilized for summer drinks or jellied desserts. Put the watermelon and pineapple together carefully on the plates so as not to break the pieces and do not serve too much.

$28,500 in Paintings Bequeathed to Corcoran

New York, July 11 (A.P.).—Lizzie P. Bliss, daughter of the late Cornelius N. Bliss, left an estate valued at $3,197,261 net, a transfer tax appraisal filed today showed. She died March 12, 1931.

Much of her valuable collection of paintings was distributed among several art museums throughout the country, the bulk going to the Museum of Modern Art, New York. The Corcoran Gallery of Art, Washington, D. C., received paintings valued at $28,500, and the Portland Art Association of Portland, Oreg., $6,000 worth of paintings.

Try Lydia E. Pinkham's Vegetable Compound

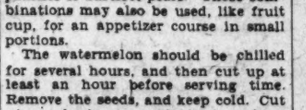

She's all worn out again

Poor girl . . . she has the same old headaches . . . backaches . . . and blues. She ought to try Lydia E. Pinkham's Vegetable Compound in tablet form.

RESORTS

Ocean City, Md.

FOR RENT—ROOMS; GOOD LOCATION; BOARDWALK. AYRESBILT. OCEAN CITY, MARYLAND.

Atlantic City, N. J.

New Clarion
KENTUCKY AVE. JUST OFF BOARDWALK.
BATH HOUSES FREE TO GUESTS.
REDUCED RATES. S. K. BONIFACE

MORTIMER
Virginia Avenue & Boardwalk
Rooms with Meals
$15.00 Weekly
Free Bathing V. C. Mortimer

Eagles Mere, Pa.

EAGLES MERE
"The Loveliest Spot in Pennsylvania"
is on the summit of the Alleghanies, 2,200 feet above the sea. Here are ideal bathing, boating, canoeing, two rarely beautiful golf courses, one of 18 holes and one of 9, numerous tennis courts, and many other recreational facilities, both outdoors and in. For details write
The Crestmont Inn—William Woods
The Edgemere—Miss S. E. Peachmann.
The Forest Inn—Henry E. Kirk, Jr.
The Lakeside—J. S. Kirk & Son
The Raymond—Henry E. Kirk, Jr.

WEST VIRGINIA DEAD IN FLOOD NEARS 20

150 Tiny Homes of Miners Are Swept Away by Two Rampant Creeks.

Charleston, W. Va., July 11 (A.P.).—Two streams sent roaring out of their banks by heavy rains swept through a dozen mining villages early today, causing a death toll estimated at from 12 to 20 persons.

Residents along Paint and Armstrong creeks, in Kanawha and Fayette counties, were roused long before dawn by churning waters, and many of them were unable to escape before their little homes were flooded.

Wrecked communications prevented an accurate check of the death list, but the Kanawha County engineers' office reported twelve bodies recovered.

At least 150 of the tiny cottages usually occupied by miners fell before the torrent, and the Red Cross estimated 800 were made homeless.

Cling to Wreckage.

Dawn found a dozen or more refugees clinging desperately to improvised rafts and pieces of their homes. Bodies of others were found on banks where receding flood waters had left them.

All up and down the wreckage-strewn valleys there were refugees carrying the few remnants of their personal effects saved while muddy waters swirled through their homes.

The Kanawha River, into which both creeks empty, bore mute evidence of the havoc. Pieces of houses, furniture, chairs, telephone poles and other debris covered the river to such an extent navigation was almost impossible, except in small boats.

Autos Are Destroyed.

On Armstrong Creek there was the wildest confusion. At some points shattered houses were piled together in groups of four and five. Automobiles were tossed upon hillsides wrecked beyond repair.

State police and Red Cross workers went out to the flood area, but travel was impossible, except on foot, into the territory between Burnwell and Kingston, where the greatest damage was done.

The county engineer established food supply camps on Paint Creek at Gallagher and other rescue stations were set up at Handley and Standard. The Red Cross sent out several truckloads of food, blankets and clothing.

THE NEW Jelleff's
1216-1220 F Street N.W.

For a Larger Woman . . .
Navy Sheer for Travel
$35
Made on the tailored lines that are perennially smart, with the deft touches that are unmistakably 1932!
FIFTH FLOOR DRESS SHOPS

MAKE MONEY FOR YOUR CLUB
Church, club, social and business organizations are offered a rare opportunity to make real money by holding day or evening trips on the Wilson Line Steamer "City of Washington." Write or call for further information. E. S. Wilson, Jr., Wilson Line, 7th St. Wharves, Tel. National 2840

POST WANT ADS PAY

PROTECTION GIVEN DEPARTING VETERANS FOLLOWING THREATS

Continued from Page 1.

hazard campaigns. To me, it's bad business, and I, for one, will not join forces with the main army under such conditions."

"This gang," Robertson said, "followed us to Phoenix, Ariz., where I had men place money in the contributions box, which was supposed to provide food for us. The money was never turned over to mess fund, and I kicked the outfit out of my division."

Capt. Everett said last night: "I know definitely that twelve truckloads of food were collected in Atlantic City for us. Also, a sum of $200 was contributed for the use of the army. Neither the food nor the money reached any of the bonus army camps."

None Empowered to Collect.

Capt. Everett said collections of food and money were being taken daily in Military Park, Newark, N. J., none of which has been received here. "The food has never gotten further than Trenton, N. J.," he said.

The emissaries of the army, who are attempting to counteract the activities of the impostors, Capt. Everett said, are working with police in the cities where the bogus collections are being made. No one is authorized to collect for the army, he said, unless he has a commission from the national headquarters, with the seal of the army affixed.

Scores of truckloads of supplies have also disappeared after being collected in Chicago and New York.

Robertson's outfit is quartered at Third street and Missouri avenue, only a few blocks from the Capitol. Waters expressed regret that the group "does not see fit to affiliate with the B. E. F."

Hines Visits Hoover.

The exodus of the Bonus Army continued unabated last night in spite of coercive tactics employed by individual veterans to dissuade their comrades from going home.

Brig. Gen. Frank T. Hines, Veterans' Administrator, announced last night that 1,101 veterans had applied for loans on their adjusted service compensation certificates so as to get to their homes. Of this number, 979 were given transportation slips and 15 left by automobile. The other applications await disposition.

Gen. Hines visited the White House yesterday and reported to President Hoover that "much progress" had been made in evacuating the veterans. He estimated the number of men in the camps as 7,975. Veteran leaders claim there are 22,000 in the Capital, while police say there are about 11,000.

Complain of Threats.

Veterans complained yesterday that they were being threatened by other veterans after they had made their applications for loans under the bill signed by President Hoover, appropriating $100,000 to be used to provide transportation and subsistence to their homes.

Threats were made, they said, as they awaited decision on their applications outside of the Veterans Administration office. Guards were provided for them, and they are now awaiting approval slips within the doors of the office. Food is being given liberally to these applicants.

Most of the men say their reason for leaving the Capital is the fear that disorder will occur in the camps.

Harold B. Foulkrod, former legislative representative for the army, who was accused by Commander in Chief Waters of "selling out" the army because he applied for transportation home, yesterday accused Waters of trying to organize a third party so that the "Hoover protest vote would be split."

Led by Girl, 20.

Waters flew to Newark, N. J., where he made an address last night over Radio Station WOR to enlist funds and new recruits for the army. He will also speak in Hoboken, N. J., and Camden, N. J.

Waters yesterday declined offers of Farmer-Labor party leaders to nominate him for the Vice Presidency as a running mate to Jacob S. Coxey, Mayor of Massillon, Ohio. In declining the nomination, he said, "My sole objective now is passage of bonus legislation. I can not forsake this cause for any political job."

About 200 veterans arrived yesterday from Nevada and Wisconsin. They were led by an attractive 20-year-old girl, who led the parade of the veterans from the Potomac freight yards to billets at Third street and Pennsylvania avenue.

The War Veterans of America, with headquarters at 2626 Pennsylvania avenue northwest, last night adopted a resolution urging the veterans to remain here until next December, when further action on the bonus is expected. Recruiting officers reported from New York and Ohio that 1,100 veterans are en route to the Capital.

B. E. F. Warned Only 3 Days Left for Tickets

Members of the Bonus Expeditionary Force are reminded that only three days remain for them to avail themselves of an opportunity to obtain transportation home. The warning was issued yesterday by the Veterans' Administration, which has the job of dispensing the tickets.

Under terms of the $100,000 appropriation passed by Congress, time for making application for tickets home expires at midnight Thursday. The administration is authorized to furnish tickets and 75 cents per day subsistence.

The Red Cross is providing the same care for wives and children of veterans whose applications are approved by the Veterans' Administration.

Interpreting the Mode

By DARE

NEW YORK, July 11.—It's a perennially new story—the excitement in the air before every new showing of the Haute Couture in Paris. Perhaps that perennial isn't just the word—but you know what I mean. I mean that no matter what happens, no matter how depressed nor how busy having wars and things the world may be, and no matter how many years on years repeat the same gesture—the world, and especially Paree, holds its breath from about now on until the August collections of the new mode are shown. And does the same thing in January, as regularly as Auguats and Januaries roll around!

This year there are rumors—whispers, as wee Mamzelle says, that have some importance. 'Tis whispered that depressions and "cris" notwithstanding, the fetes de elegance that closed the Paris season in June of this year were so successful that miladi will come out this winter in more formal, more elegant and more expensive raiment than ever.

Which sounds the death knell for the little velvet evening jacket, for one thing. Oh, wearable, to be sure—but past its prime as a fashion event. The complete evening wrap, long and elaborate, will be the mode, 'tis said. Alas for our pocketbooks!

Less importance will be attached to wider shoulder effects. I am merely predicting now. And skirt lengths and waistlines will remain as they are. Stripes will be more modish, which is somewhat of an innovation for the autumn.

And all styles that lend themselves to walking will be emphasized—which covers a lot of territory, my deah. Just watch and see!

But it's still summer, and in your spare finger time it would be fun to make yourself another beach hat, now wouldn't it? Sending a stamped, self-addressed envelope to the Dare Department of The Washington Post will tell you how to make this. And it tells you how to make a chic beach bag, too. And a beach dress, very simple and easy to make. 'Tis a good leaflet, whether for this summer or next. So better send for it!

Fifth Avenue Fashions

A LIGHT topped bodice on this wee maid's dress is so charming and different.

And it's the easiest thing imaginable to make it.

Isn't it darling the way it simulates a front scalloped closing?

For the original, a yellow and white linen print used plain toning yellow linen contrast.

Other schemes as orangy-red linen with plain white linen, plain pale blue pique with a blue and white dotted pique and green and white dimity print with plain white are effective.

Style No. 2702 may be had in sizes 8, 10, 12 and 14 years. Size 10 requires 2⅛ yards of 35-inch material with ⅛ yard of 35-inch contrasting. Price of pattern, 15 cents.

Our new Fashion Magazine will save you $10 in time, materials, &c. It's yours for 10 cents, sent to Fashion Department, The Washington Post, Fifth avenue and Twenty-third street, New York City.

No. 2702. Size.....

.....
Name

.....
Street Address

.....
City State

Now you can afford the Best
Westinghouse
MID-SUMMER THRIFT PLAN

As little as $10.00 places a genuine Westinghouse Dual-automatic Refrigerator in your home . . . THEN the opportunity to let the savings help complete the easy payments. Also . . . 4 Year Service Plan at no cost to you.

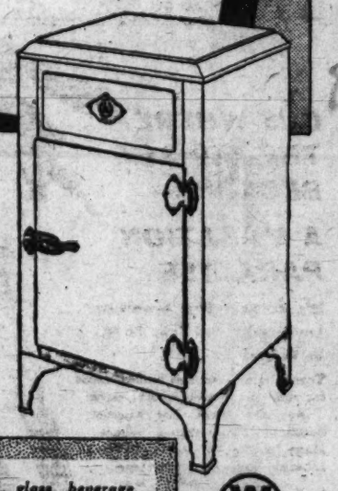

● Here's a real opportunity for everyone who would like to enjoy modern refrigeration now.

The Westinghouse Midsummer Thrift Plan has helped thousands to enjoy Westinghouse Dual-automatic Refrigeration . . . modern refrigeration with hermetically-sealed unit, Built-in Watchman Control and 4 Year Service Plan.

Get complete details. Since it pays for itself, you can afford the best.

FREE! Handsome emerald glass beverage container to every lady who sees a demonstration at our store or at the following dealers:

Special Demonstrations • Interesting Displays • COME IN!

EDGAR MORRIS SALES CO.
REFRIGERATION DIVISION DISTRIBUTORS
736 13th St. N.W. Clarendon, Va., Display 20 Wilson Boulevard NAtional 1031

The 2 Above Stores Open Evenings Until 9 P. M.

DEALERS

MILLER-LACEY SALES CO., Inc. 264 Carroll St. N.W.
J. C. HARDING & CO., Inc. 1112 G St. N.W.
A. L. LADD 716 King St., Alexandria, Va.
RUDOLPH & WEST CO. 1332 New York Ave. N.W.
HOME ELECTRIC CO. 517 10th St. N.W.
DAMASCUS ELECTRIC CO. Damascus, Md.
A. S. MAGEE 6907 Wisconsin Ave.
F. O. SEXTON CO. 647 H St. N.E.
HYATTSVILLE HARDWARE CO. Hyattsville, Md.
ACTION FUEL CO. 2703 14th St. N.W.
WILBUR E. ROBINSON Warrenton, Va.
SMITH'S BATTERY & ELEC. CO. Leonardtown, Md.
C. A. MUDDIMAN CO., 911 G St. N.W.
SNYDER & CO., East Falls Church, Va.

H. M. ROSE, SENATE SECRETARY, IS DEAD

Only Employe of Body Holding Office By Law Expires at 74.

Henry Martin Rose, the only employe of the Senate holding office by law, died suddenly last night at his home in the Clifton Terrace Apartments. He was 74 years old and had been assistant secretary of the Senate since 1905.

Mr. Rose had been in ill health for eight years. He was taken ill last week, but had apparently recovered and at 2 o'clock yesterday afternoon chatted with the family physician and appeared to be feeling well. A maid found him in a semiconscious condition at 5 p. m. and he died shortly afterward.

He was born in Hornellsville, N. Y., March 16, 1858, but moved to Michigan at an early age with his father, a minister. He graduated from Kalamazoo College and the Baptist Seminary located near Fenton, Mich.

After leaving school he became publisher of the Benton Harbor Palladium and later engaged in newspaper work in Grand Rapids and Detroit. He was engrossing and enrolling clerk of the Michigan House of Representatives from 1877 to 1899.

Mr. Rose came to Washington in 1895 as secretary to Senator Julius C. Burrows of Michigan.

He declined an appointment of President Roosevelt as collector of internal revenue in Grand Rapids and was given a legislative appointment as assistant secretary of the Senate, and his name was written in the statute of appointment. It had been carried annually in the legislative appropriation bills since, making him the only Senate employe holding office by law.

Mr. Rose is survived by his wife, Mrs. Rena Rose; a son, Willis, of New York; a daughter, Maybelle, of Beverly Hills, Calif.; a brother, Ernest, collector of customs at Grand Rapids, and a sister, Mrs. Alice Kimball, of Grand Rapids.

The body will lie in state at the Hines funeral parlors, 2901 Fourteenth street northwest, this afternoon and tonight. Funeral arrangements will be completed on arrival of his son. Interment will be in Grand Rapids, in accordance with his expressed wish.

OBSEQUIES FOR T. F. COOK.

Mass Will Be Said at Sacred Heart for Retired Deputy Marshal.

Funeral services for Thomas Francis Cook, 78 years old, a retired deputy United States marshal, will be held at the home of his son, Joseph P. Cook, 1427 Van Buren street northwest, tomorrow morning prior to mass in the Shrine of the Sacred Heart.

Mr. Cook retired July 1 after having served for 38 years as a deputy. He was apparently in good health last Saturday, when he visited his former office, but he was taken ill shortly afterward and died yesterday. Besides the son with whom he made his home, he is survived by another son, Oswald M. Cook, and four grandchildren.

C. N. GREGORY FUNERAL.

Will Be Held at 2:30 Today; Body to Be Sent to Wisconsin.

Funeral services for Charles Noble Gregory, international lawyer and former dean of the George Washington University Law School, who died Sunday night at his home, 2114 Bancroft place northwest, will be held at 2:30 p. m. today. The body will be taken to Madison, Wis., for burial.

Honorary pallbearers will be: Charles Henry Butler, Dr. Robert W. Baker, Joseph E. Davis, James Brown Scott, Edward C. Harriman, Col. L. W. Herron, Col. Jennings S. Wise, Oscar Villard, Walter R. Tuckerman and Charles Warren.

Kolderup, Norwegian Consul, Dies.

Seattle, July 11 (A.P.).—Thomas H. Kolderup, 64, dean of the consular corps here and Norwegian consul for 26 years, died today after a short illness. He was born in Bergen, Norway, in 1868, and came to the United States whne he was 20.

SECRETARY DIES

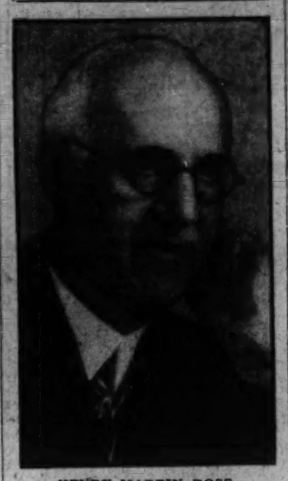

HENRY MARTIN ROSE.

Mrs. Lela Toole Burial Is Today

Rites Will Be Conducted From Bolton Hall at Martinsburg.

Burial will be conducted in Martinsburg, W. Va., this afternoon for Mrs. Lela Genevieve Broome Toole, descendant of prominent Maryland and Virginia families, who died at Takoma Park Sanitarium Saturday night. Mrs. Toole made her home in Washington with her son, Edward B. Toole, of 2676 Brandywine street northwest, vice president of A. S. Goulden & Co., Inc.

The services will be held at Bolton Hall, the home of Mr. and Mrs. H. H. Emmert. Mrs. Toole was born in Martinsburg. She was the widow of Halsey B. Toole. Her parents were the late William H. and Mary Jane Boarman Broome. On her maternal side she was descended from the Boarmans of Maryland. One of her ancestors was Admiral Charles Boarman, who served with distinction in the war of 1812. He was commandant of the Brooklyn Navy Yard in 1852.

On the paternal side she was a direct descendant of Col. John Broome, of New York, first alderman of New York, at one time city treasurer there and president of the commerce chamber. During the Revolution Col. Broome advanced sums to Congress for various purposes and declined reward for either his military or financial assistance. She is survived by another son, Charles B. Toole, New York City.

Chaplin's Sons to Enter Movies.

New York, July 11 (A.P.).—The two sons of Charles Chaplin returned from Europe on the Conte Biancamono today to make their debut in motion pictures. They are Charles Spencer, jr., 7, and Sydney Earl, 6.

Summer Frocks $7.50
Were $16.75 and $19.75
Third Floor
Erlebacher
TWELVE-TEN TWELVE-TWELVE F STREET

DIAMONDS
A. Kahn Jnc.
40 Years at 935 F Street

WORLD BANK CALLS FOR RETURN TO GOLD

Directors of Britain, Japan and Sweden, Off Standard, Back Action.

Basel, Switzerland, July 11 (A.P.).—A call for return to the gold standard was issued today by the directors of the Bank for International Settlements with the approval of the representatives of Great Britain, Japan and Sweden, which are off gold.

The concurrence of the British, Japanese and Swedish representatives was taken as an indication that their governments intend to return to gold soon.

Montagu Norman, governor of the Bank of England and the British member of the board, was not present, but his alternate voted for the gold resolution with Mr. Norman's approval. This was the first public indication of the stand of the Bank of England since the nation went off gold last fall.

The gold resolution, adopted by unanimous vote of the board of directors, took on added significance because it came on the heels of the Lausanne agreement virtually ending reparations.

The resolution declared that to restore economic normality it will be necessary for that agreement to be followed by "a satisfactory solution of the war debts." This phrase, it was explained subsequently, was not aimed at the United States alone.

Support Urged for Farm Bill.

Pierre, S. Dak., July 11 (A.P.).—Gov. Warren E. Green today wired the governors of the 21 States interested principally in production of wheat, coston and hogs, urging them to create support for the domestic allotment farm relief bill now before Congress. The telegram was also sent to President Hoover and South Dakota's delegation in Washington.

Old Age Reverses Trend And Now Caters to Youth

By JOHN J. DALY

CENTENARIANISM is dying out in this country. In its total population of more than 120,000,000 people, America claims only 3,964 persons who have entered their one-hundredth year. The dropping off in centenarianism in the past decade has been at the rate of 7.1 per cent, according to figures released by the Census Bureau. In the 1920 census there were 4,267 former boys and girls who had attained the ripe age of 100 years.

These figures, of course, are probably not 100 per cent correct. Some of the old girls, as girls will, may have falsified their age, and some of the old boys just wouldn't admit it.

However, there is here a significant sign of the times. "A short life and a merry one!" is the motif of America. "Step on the gas!" is the slogan that puts the skids under most prospective centenarians. Then, again, most of the good folk have lost all ambition to reach the century mark. It is not quite respectable, in these days, to attain such an age. No one nowadays pays homage to an old man or an old woman whose faces are traced with etchings by the hand of time.

* * * *

NO one goes to see the old folks any more; granted that anybody admits being old. It just isn't done. Most of the female centenarians, wearing short skirts and bobbed hair, are running around disguised as flappers, and getting away with it. The night clubs are full of 'em, and most of 'em full of the night clubs. Most of the male centenarians are being arrested for speeding and joy riding; or, they are taking up aviation. The rocking chair brigade has been disbanded.

And so America, because these Old-Timers disclaim all the honor and glory that once went with dignified old age, is now losing its centenarians. Centenarians, in another decade, will be completely out of style.

Since youth will not come to old age, to pay its respects, old age goes to giddy youth. With painted cheeks and penciled eyebrows, the old folks are giving the younger generation a run for its money.

The exertion, of course, takes its toll, decimating the ranks of the centenarians, for it still remains true that the first hundred years are the hardest.

Head of Texas College Dies.

Corsicana, Tex., July 11 (A.P.).—Mrs. Florence A. Drane, 66, acting president of Texas Technological College at Lubbock, died at her Corsicana home late today. She had been ill several weeks.

Injuries Are Fatal To Ruth Gaither

Blood Transfusions Fail to Save Young Woman Hurt in Fall.

Miss Ruth M. Gaither, 19 years old, of near Gaithersburg, Md., died yesterday at Montgomery County General Hospital. Death resulted from internal injuries suffered in a fall at her home July 3. She had been an employe of the Montgomery County Treasurer's office.

Several blood transfusions were resorted to in an effort to save the young woman's life. Her father, the late Stanley D. Gaither, died about a year ago while driving his automobile.

Miss Gaither is survived by her mother, Mrs. Elizabeth G. Gaither, and two sisters. Funeral services will be held at the residence tomorrow at 11 o'clock. Burial will be in Forest Oak Cemetery, Gaithersburg.

Army Officer to Investigate Assault.

Omaha, Nebr., July 11 (A.P.).—An Army officer was ordered to proceed to Stuart, Iowa, today to investigate an alleged assault upon Night Marshal Harley Ouse, July 4, by troops returning from Fort Ripley, Minn., to their home barracks at Fort Crook, Nebr.

ALL IT COSTS IS $5.95 A DAY!
Germany
GREAT PRICE REDUCTIONS
in land of medieval beauty and modern gaiety. Independent tours, covering all expenses, offered by leading travel bureaus. Write for Booklets "Combination 1932
GERMAN TOURIST INFORMATION OFFICE
665 Fifth Avenue New York, N. Y.

Never Before have we offered
Such Vacation Values

OUR SERVICE, our facilities, the comforts and luxuries that have made Chalfonte and Haddon Hall world-famous, are as perfect as ever. But our rates are agreeably reduced. Here is an opportunity for a real seashore vacation at a cost that puts little strain on the pocketbook.

AS LOW AS
$39 in Chalfonte $42 in Haddon Hall
Room and bath. For one week. Including meals. For one person (two in a room).

Wide expanses of Ocean Decks. Cool lobbies. Dancing Bathing right from the hotel. Lunch in your bathing suit in the Surf Club Grill. Beach cabanas. All-over sun baths. Delicious meals. Pleasant bedrooms, with salt baths. On the Boardwalk. Garage. American and European Plans.

WRITE OR PHONE 4-0141
CHALFONTE-HADDON HALL
ATLANTIC CITY
LEEDS AND LIPPINCOTT COMPANY

PHONE NATIONAL 4205
FOR POST CLASSIFIED ADS

OUT WHERE THE SUNSET BECKONS—
A VACATION PARADISE

It's Yours—This Summer Lowest Round Trip Fares in Years!

Toward the sunset, lies Vacationland for you—the Golden West! Denver, Yellowstone Park, Los Angeles, Seattle. The Olympic Games. Many routes to choose from. Liberal Stop-over privileges.

	30-day	90-day
San Francisco	$116.50	$138.45
Denver	$71.50	$85.45
Seattle	$116.50	$138.45
Yellowstone Park (4½-day park tour)	$141.80	$154.95

or

Specially Attractive 15-day Western Vacation

Colorado Springs	$60.50
Lamy, N. M.	$67.50
Custer, S. D.	$65.50

Ask the C. & O. Agent for full information and assistance in planning a Vacation out West!

J. S. EDMUNDS
Asst. Gen. Pass. Agent
714-14th Street, N. W.
Phone—National 0745

Start Your Vacation on
THE GEORGE WASHINGTON
The Most Wonderful Train in the World
COMPLETELY AIR-CONDITIONED

LV. WASHINGTON ... 6:01 P. M.
Ar. Cincinnati ... 8:45 A. M.
Ar. Lexington (CST) 8:24 A. M.
Ar. Louisville ... 10:59 A. M.
Ar. Indianapolis (Big Four Ry.) ... 10:40 A. M.
Ar. Chicago ... 3:00 P. M.
Ar. St. Louis ... 4:45 P. M.

CHESAPEAKE and OHIO

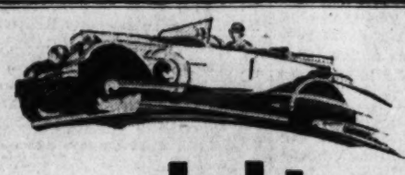

Here's the adding machine!

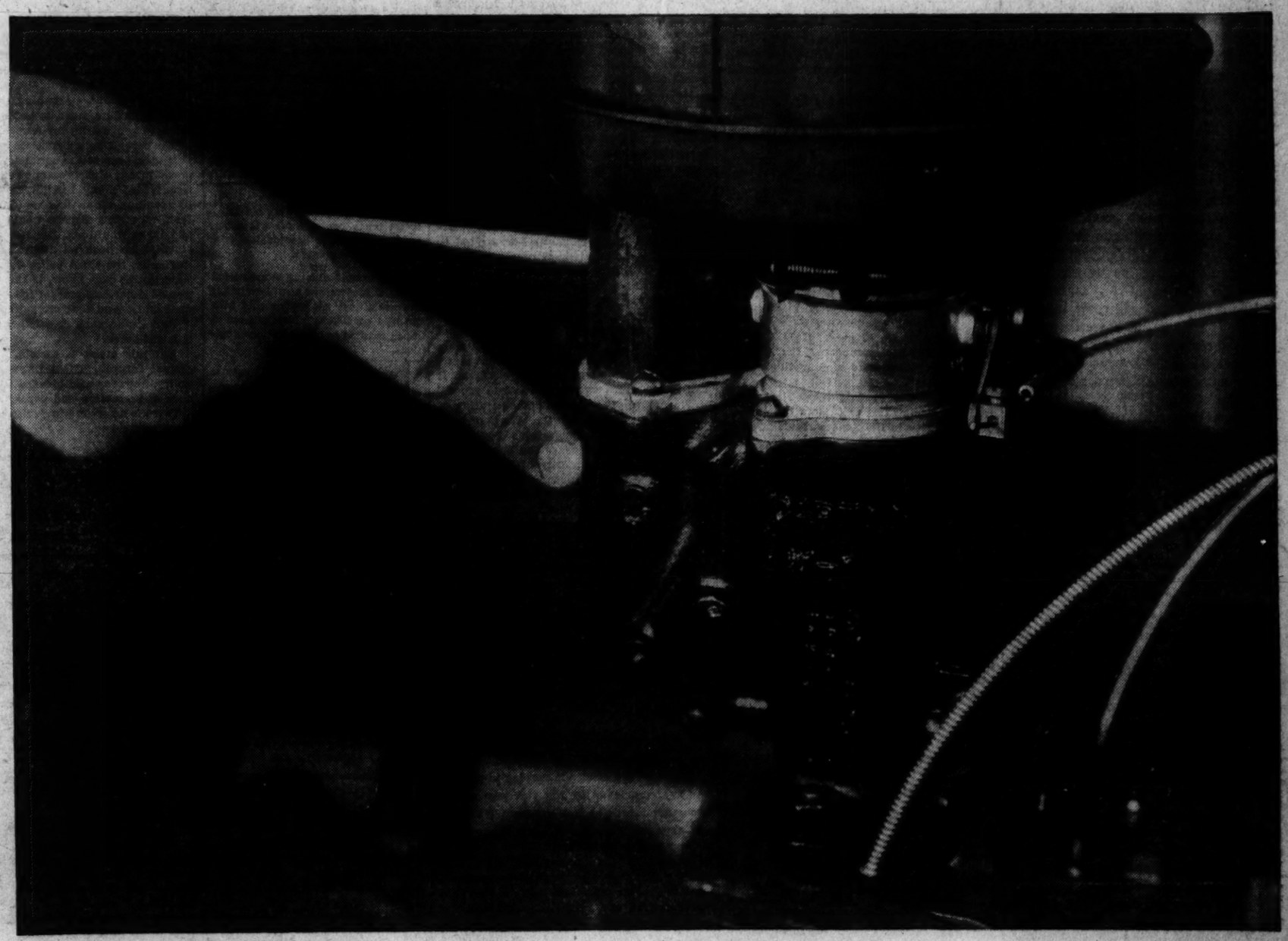

FOR carburetors can add—and how! Every drop of gasoline your carburetor feeds to your motor adds up to one important total—the cost of your motor fuel per mile.

* * *

That's where Amoco-Gas comes in. When Amoco is used, your carburetor requires *less* because Amoco *does* more. You get increased—knockless power—greater flexibility and fewer repair bills. Amoco gives you more miles to the gallon and more motoring satisfaction to the mile. There is only one Amoco-Gas—the original special motor fuel.

The AMERICAN OIL COMPANY · *Washington Office* · South Washington, Va.
Also maker of Amoco Motor Oils and Orange American Gas

The Washington Post.

THE WASHINGTON POST CO.
Washington, D. C.

MEMBER OF THE ASSOCIATED PRESS.

The Washington Post is a member of the Associated Press, receiving the complete service of the world's greatest news-gathering organization.
The Associated Press is exclusively entitled to the use for republication of all news dispatches credited to it or not otherwise credited in this paper, and also the local news published herein.

TERMS OF SUBSCRIPTION.
Delivered by Carrier in Washington.

Daily, Sunday included, one year	$8.40
Daily, Sunday, excepted, one year	6.00
Sunday only, one year	2.60
Daily, Sunday included, one month	.70
Daily, Sunday excepted, one month	.50
Sunday only, one month (with four Sundays)	.20
Sunday only, one month (with five Sundays)	.25

BY MAIL, PAYABLE IN ADVANCE.
(Maryland and Virginia.)

Daily and Sunday.	Sunday Only.	Daily Only.
One year.. $10.00	One year.. $4.00	One year.. $7.00
Six months. 5.00	Six months. 2.00	Six months. 3.50
One month. .85	One month. .40	One month. .60

ALL OTHER STATES.
(Mexico and Canada, Incl.)

Daily and Sunday.	Sunday Only.	Daily Only.
One year. $12.00	One year. $5.00	One year. $8.00
Six months 6.00	Six months. 2.50	Six months. 4.00
One month 1.00	One month. .50	One month. .75

All Subscriptions by Mail Payable in Advance.

New subscriptions for The Post or renewals will not be accepted unless payment accompanies the order. Remittance should be made by draft, checks, postoffice orders, registered letters or express orders, payable to The Washington Post.

Entered at the Postoffice, Washington, D. C., as second-class mail matter

National Advertising Representative—PAUL BLOCK and Associates, Park-Lexington Building, New York; Palmolive Building, Chicago; Little Building, Boston; General Motors Building, Detroit; Guarantee Trust Building, Philadelphia; Russ Building, San Francisco; 256 South Hill St., Los Angeles.

Tuesday, July 12, 1932.

TRICKERY AT LAUSANNE.

The much-advertised gesture of renunciation and forgiveness of Germany by the Lausanne negotiators is now found to be a fraud. Premier Herriot of France, declaring that France has heard with emotion the story of the sufferings of Germany, and trying to make it appear that France had concurred in forgiving Germany for the sake of world peace and good will among men, now turns up at Paris with a secret agreement in his pocket, in which it is stipulated that the Lausanne agreement shall have no force unless the United States first cancels the war debts.

Prime Minister MacDonald is credited with authorship of the brilliant piece of chicanery which is now setting nations by the ears, and which doubtless will cause the downfall of Herriot. Mr. MacDonald is reported to have said that he was willing to proceed with the cancellation of reparations, trusting to America to make a corresponding cancellation, but that France and Belgium would not trust America. Those governments insisted that the United States must first cancel the debts before they would ratify the agreement with Germany.

"If the United States finds the Lausanne agreement good," said M. Herriot upon returning to Paris, "and if a satisfactory arrangement concerning debts can be reached, the Lausanne agreement on reparations will be ratified and will come into full effect. If that is not the case, everything is reserved." In an interview M. Herriot said: "Everything is now subordinated to an agreement with America."

This action will put an end to Herroit's regime. It is contrary to the spirit of the Hoover-Laval statement, which prefigured a settlement by Europe of its problems before opening the question of debts owed by European nations to America.

The refusal of the United States to cancel the debts will become painfully apparent to France. There is no reason why the debt of France should be reduced, since she is able to pay. When the determination of the United States is thoroughly understood in France an outburst against Herriot will inevitably occur, because he has signed a document which releases Germany and acknowledges that France is not warranted in demanding large reparations. He will lay stress upon the fact that this arrangement will not become effective until the United States cancels the debt owed by France, but nevertheless he has given away much of France's case against Germany. The Young agreement can not be made effective again.

The effect upon Americans of the secret attempt to force this Government's hand is unfortunate. Another stealthy and utterly selfish agreement aimed at the United States has been exposed, and it is wrapped in hypocritical expressions of solicitude for Germany and world welfare. Prime Minister MacDonald loses in public respect for his part in this shady transaction, while Premier Herriot merely invites his own downfall by his double-dealing.

Chancellor von Papen will be fortunate if he does not lose his official head. He is now in the position of having been a dupe of Great Britain and France. He glorified the Lausanne agreement as an accomplished fact whereby Germany would be relieved of reparations and inferentially of the charge of war guilt. Now Germany discovers that everything done at Lausanne is subject to a secret "gentleman's agreement," aimed at forcing the hand of the United States. Germany gets no concessions unless the United States first permits France, a perfectly solvent debtor, to evade payment of her debt. When the German people grasp the full force of the trick that has been played upon Von Papen they are likely to dismiss him as entirely too guileless to cope with the hard-boiled "gentlemen" who have double-crossed Germany and are trying to double-cross the United States.

So international relations go from bad to worse, thanks to the marplots whose work at Lausanne and Geneva reveal that certain governments are trying to evade honest debts while devoting immense tax revenues to excessive armaments. Public opinion in the United States is shocked and disgusted with the revelations. The determination to make solvent debtors pay their debts is shared by all parties in this country.

NOW FOR GENUINE RELIEF.

A new relief program is in process of formation on Capitol Hill as a result of President Hoover's veto. Speaker Garner has indicated that relief will not be further delayed by any attempt on his part to incorporate in the new bill the obnoxious features which caused yesterday's veto. Congress should be able to send a reasonable measure to the White House at once and adjourn before the end of the week.

In his veto message President Hoover outlined the essentials of a sound relief measure on which the Democratic and Republican parties can agree. Had it not been for Speaker Garner's insistence that the Treasury be opened to every person in need of money, a relief measure agreeable to both Congress and the President would now be on the statute books. Congress has wasted two weeks as a result of the Speaker's obduracy, but that will not substantially change the outcome of the relief fight, because a large majority in Congress favors the President's program.

The veto message is a vigorous denunciation of the Garner scheme. "With the utmost seriousness," President Hoover said, "I urge the Congress to enact a relief measure, but I can not approve the measure before me, fraught as it is with the possibilities of misfeasance and special privileges, so impracticable of administration, so dangerous to public credit, and so damaging to our whole conception of governmental relations to the people as to bring far more distress than it will cure." Privately most Democrats in the Senate and many in the House agree with this condemnation of the Garner plan. The measure was sent to the White House only to save face for the Democratic vice presidential candidate.

President Hoover wins his fight for relief that will preserve economic institutions affected with a public interest and that will create employment. Speaker Garner has been beaten in his demand for loans to every one and a pork-barrel for struggling politicians.

TEARING UP THE PLATFORM.

Dry Democratic senators from the South kicked over their party traces yesterday, mutilating Senator Bingham's bill to bring back beer. In disregard of the beer plank written into the Democratic platform at Chicago, 24 Democratic votes were recorded against the return of beer. Only 11 weak Democratic voices supported the Chicago pledge for "immediate modification of the Volstead law".

Before the vote was taken Democrats made a frantic effort to explain the dryness of their party in the Senate in violation of the Chicago platform. They believe that more study should be given to the return of beer. But the Democrats at Chicago did not offer any such alibi. They demanded beer "immediately". They laughed at the Republican party because it was not willing to commit its nominees and its members to either side of this controversial question. Yet 14 Republican votes were cast in favor of the Bingham amendment. Apparently the Democratic party is wetter than the Republican party in profession, but drier when votes in Congress are counted.

Some Democrats protested that they are not ready to vote for beer until a scientific study has been made to determine what is and what is not intoxicating. In deference to their squeamishness Senator Bingham reduced the quality of his beer to mere slop. But still most of the Democrats were afraid of it. The only beer they favor is the political froth in the platform.

GOVERNMENT FOR INDIA.

With 31,000 political prisoners in jail in India the disturbances have been reduced and convictions that reached nearly 18,000 in February declined to less than 4,000 in May. Formal announcement was made in London, however, that the emergency ordinances which expired this month would be continued, since the civil disobedience campaign, though greatly diminished, had not been called off, and attempts were still made to boycott British goods, damage government property and raise disturbances.

Meanwhile work on formulation of plans for constitutional government in India has proceeded in London. The reports of the three fact-finding committees sent to India have been received and the definite procedure contemplated will be announced shortly after Prime Minister MacDonald's return from the continental conferences. Certain steps have already been decided upon. In default of an agreement between the Hindus and Moslems the British government will make its own decision upon the much mooted communal question.

In connection with the all-important matter of constitutional advance the consultative committee would be reassembled in India, while in London the Lords and Commons would appoint a joint committee empowered to call Indians into consultation and consider government proposals. Finally it is intended that in a single bill provisions will be made concerning both provincial autonomy and plans for an All-India Federation. This proposal appears subject only to agreement on the part of the India states to join in a federal system that would include the various safeguards discussed at great length at the round table conferences. In presenting the outline of the plans to Parliament the government gave assurance that at every stage of the proceedings there would be the fullest consultation with Indians, including the Indian states.

Commenting on the exposition of the government's contemplated action the London Times says the declaration of policy is a courageous and frank attempt to accelerate procedure, and at the same time to maintain the closest cooperation with constructive Indian opinion to the very end.

HAGUE VS. HAGUE.

Mayor Frank Hague, of Jersey City, could not say anything too violent or derogatory of Gov. Roosevelt before the nomination. He described the plan to abolish the two-thirds rule "a traitorous movement," and asserted that "any man who encourages this traitorous movement shows himself unworthy of the highest office of the United States." Mayor Hague accused Gov. Roosevelt of bad faith in opposing the election of Jouett Shouse as permanent chairman. Throughout the preconvention campaign Mayor Hague declared that Gov. Roosevelt could not possibly be elected if nominated, that he was the weakest candidate the Democrats could nominate, and that he could not carry a single State east of the Mississippi river.

Now Mayor Hague eats his words, and tries to explain that they were uttered only for political purposes. He undertakes to support Gov. Roosevelt, and asserts that New Jersey will help to send Roosevelt to the White House.

When did Mayor Hague speak sincerely? When did he expect the public to have some confidence in his word? Was he speaking in good faith when he attacked Roosevelt, or is he now speaking in good faith when he supports Roosevelt?

It is not often that even a politician nowadays deliberately destroys the value of what he says. Mayor Hague apparently wishes the public to regard his utterances as subject to reversal without notice. Therefore, what he says has no importance whatever.

DEPORT RED AGITATORS.

One of the most incomprehensible features of Soviet Russia's experiment in human relations is the world-wide effort to drag all nations into a trial of revolutionary theories before their worth has been demonstrated. If the Soviet scheme had proved a success, the example would have willing followers. If humanity could find happiness by being reduced to one drab level of militant servitude, it would not be necessary to bomb other peoples into acceptance of that status. Yet, notwithstanding the terrific struggle the Soviet rulers are having with economic and financial problems, and the suffering and privations that Russians are forced to endure, an endless stream of gold flows to agents in other nations to foment disorder and revolution.

No one in this country has given more time to investigation of the red menace than Representative J. Hamilton Fish, jr., chairman of the special committee appointed to investigate communistic activities in America. Mr. Fish does not anticipate or predict anything like a "communist revolution" in this country, but he does say that "today and every day thousands of men and women are working as agents of an international organization to bring about the ultimate overthrow of our Government. That statement is based on uncontrovertible facts. It can be sustained by exact, absolute proof."

Washington is having a demonstration of insidious red methods in the efforts of various communistic organizations under disguised names to influence the bonus army. An overwhelming majority of the veterans encamped here have given evidence of their loyalty and their dislike for red agents, yet in devious ways these conspirators return to spread their vicious propaganda.

More than 70 per cent of the active Communists in this country are aliens and many of them unquestionably are fit subjects for deportation. Protection should not be extended to those who are carrying on secret warfare against the Government. Congress is considering legislation that will facilitate the expulsion of more undesirable aliens, and it is to be hoped that it will be made law before the present session ends.

WHY NOT GO HOME?

From the Cincinnati Enquirer.

Action of the Senate in moving to provide small bonus loans to pay the way of encamped veterans back home from Washington presages the end of a futile gesture and a sorry spectacle. Shortage of food, health conditions at the encampment which endanger not only the wandering veterans, but the community on which they are billeted, mud and severe discomfort, along with the certainty that the bonus is not going to be paid off at this time, have resulted in disintegration of the bonus army. The same conditions have discouraged other veterans from making the futile trip to Washington.

The plan adopted is as good as any to get the boys safely back home. They can not be permitted to remain at Washington indefinitely. Indeed, they can not be taken care of there. Neither can the States engage to relay them back to their starting places. Small loans without interest for transportation and subsistence on the retreat would, if unpaid, deduct little from the face value of the compensation certificates and would work hardship on no one.

While the bonus army movement was a drab failure, as it was certain to be, and hardly redounded to the credit of the veterans involved, it is best for the welfare of the men themselves and for the public order that some such means as provided by Congress be supplied to get them home. It should be made clear, however, that loans for transportation apply only to the present "army," and not to other groups that might, on the strength of them, decide to take a jaunt to Washington.

Baffled. —Detroit News.

POST HASTE.

M. Herriot assures France that his signature at Lausanne was affixed with fingers crossed.

Failure of the United States to cancel war debts may kill the reparation agreement, but it can not resuscitate the Young plan.

Disturbances in southern Brazil. Every once in a while the State of Sao Paulo has to show its resentment at paying 70 per cent of the nation's taxes.

The President informed Gov. Roosevelt that he was a bit premature in wanting to break into international discussions. Anyhow, waterways are diluted themes these antiprohibition days.

Ohio can not expect to get much notoriety from her disastrous windstorms. They only attract general attention when they occur in Kansas and are called cyclones.

It is very inconsiderate of the inflationist's feelings for commodity prices to be rising this way in terms of nothing but good, old-fashioned gold dollars.

Of course, we know we are not going to get much out of those war debts, but no one likes to have debtors take forgiveness for granted.

The greatest value of international financial readjustments will be lost if the world does not realize that with changed conditions individuals are as much entitled to consideration as nations.

The Shipstead outburst against promises of debt cancellation that nobody is authorized to make and that nobody has made, is renewed evidence that there is no law against senatorial spasms over hypothetical phantasms.

PAUL HUDSON.

LEARNING FROM GRANNY.

According to the New York Morning Telegraph, a certain grandson of Queen Victoria, when a freshman at Oxford, had spent all of his allowance and, what is worse, gone £10 in debt.

He appealed to his royal grandmother, asking her for an advance on future remittances. He didn't get it. Instead he received a lengthy letter from that austere lady containing some reproof and much, much advice.

In due course the young man replied to this. He had, he said, decided to heed everything his grandmother had to say about conservatism and thrift and had, in fact, already begun by selling the original of her letter to a collector for £25.

JUST FOLKS

By EDGAR A. GUEST

ABOUT SAFETY.

It's natural for children to go scurrying in the street.
A 9-year-old is bound to chase a ball on flying feet.
Let old folks prate their wisdom, but all little girls and boys
Will still run helter-skelter when they're playing with their toys.

I'd hate to see a youngster, say of eight or nine or ten,
All cluttered up and burdened with the fears of older men.
It would rob him of his childhood, which is not the Lord's design.
He'll get his share of wisdom when he comes to forty-nine.

So let older folks be careful—time has brought to them the task,
And not too much from children should their parents seek or ask.
There are dangers in the city, but when brakes in frenzy squeal
You will usually discover there's a grown-up at the wheel.

Tell the youngsters to be careful, but they'll all be children still,
And a child will chase a baseball through the streets and always will.
Every grownup ought to know it. Where the children romp about
He's the one to move with caution; he's the one who must look out!

(Copyright, 1932.)

You Need Never Take the Bull by the Horns if You Dehorn Him as a Calf.

By ROBERT QUILLEN

THE time to prevent war is long before the first hot-heads begin to clamor for it.

Conflicting policies and interest are slowly but surely paving the way for armed conflict with Japan.

If war should come, America has no reason to fear defeat. Her superior resources of men and money would make ultimate victory certain.

But victory would not bring back the dead, heal the maimed or lighten the burden of taxation.

Safety does not lie in preparation for victory, but in the preservation of peace. And America, fortunately, has it within her power to make such a war impossible.

There are three policies that will work together to give assurance of peace.

First, encourage China in her struggle against Japan. This would be good business as well as sound statesmanship. Japan buys from us less than we buy from her; China buys more. As a market for American goods, Japan has reached the saturation point; China's market, although expanding rapidly, still offers almost unlimited possibilities for development. Anything that helps China will check Japan; and China offers no menace, but only an assurance of jobs for American workers and wealth for American manufacturers.

The second policy consists in the cultivation of Russia's friendship. It is true, despite the optimism of those who think only in terms of the present, that Russia's state-controlled industry will some day deprive America of many foreign markets. But we can not mend matters by standing aloof, and we can gain much by helping Russia to her feet. A strong Russia would not be a military menace to America, and Japan would not dare risk conflict with America if a strong Russia stood at her back waiting to settle old scores.

Finally, the third policy consists in weakening Japan economically. America, as you know, is the keystone of Japan's economic security. Denied America's market for raw silk and vegetable oils, she would be bankrupt. And that market can be closed, as many another has been.

Perhaps no such drastic action is necessary or wise. The threat of it might serve.

But this much is certain. Wise statesmanship must look to the distant future. These three policies would prevent war. And any policy, however cold-blooded it may seem, is justified if it gives assurance of protection and peace.

There is no wrong in wetting a neighbor's powder if you know he is gunning for you.

(Copyright, 1932.)

PRO AND CON

Press Comment Upon Acts and Actors in the Great American Show, "Politics."

This Is Economy.

Houston Post.

Mr. Ripley of "Believe It or Not" fame might be interested in this report from Washington that representatives and senators in congress have been receiving telegrams from citizens of many towns urging the solons not to vote for appropriations for new postoffices and other public buildings in those towns.

"Save the money and cut down expenses" has been the burden of the theme of these telegrams.

If this report be true, then indeed is there something new under the sun. The eighth wonder of the earth has been discovered—a congressman's constituency that does not want him to raid the Federal treasury for a local benefit. When congressmen began to get these messages, one may imagine that their eyes "popped out like rabbits."

If the people of the various States have finally awakened to the fact that in order to get lower Federal taxes they must have less spending by the government, they are entering upon a happier day.

Nomination of Mr. Garner.

Hartford Courant.

The nomination of Mr. Garner for the Vice Presidency by the Democratic party does not strengthen its ticket. On the contrary, it definitely weakens it, particularly in the East, where it will be rightly construed as being another deliberate slap administered by the Democrats of the South and the West. Remembering what the State of Texas did in the presidential election of 1928, and for what reasons, the Democrats of the East will only be strengthened by the nomination of Mr. Garner in their present intention to go fishing on the day of the election.

Often Mere Fractions.

Indianapolis Star.

The unit rule in the Democratic convention usually means that the delegates are by no means a unit.

"Impossible Theorist."

Boston Transcript.

Franklin D. Roosevelt, in his speech of acceptance, made a statement which alone should defeat his election as President of the United States. Taken in conjunction with other developments of the campaign, it should relegate him to the class of the impossible theorists who, like Bryan, the American people never have failed to reject. Said Gov. Roosevelt: "Our Republican leaders tell us that economic laws—sacred, inviolable, unchangeable—that these laws cause panics which no one could prevent. But while they prate of economic laws, people are starving. We must lay hold of the fact that economic laws are not made by nature. They are made by human beings.

Two more glaring misstatements of the truth could hardly have been packed into so little space. Economic law is natural law, and panics have been caused by its violations. The present plight of the United States Government, for example, is caused in large part by ignoring the simple truth of the inviolable natural law, not "made by human beings," but recognized by them since the beginning of time, that neither a government nor an individual can spend beyond its income without running into debt; and that when the credit of a national government becomes impaired, national disaster is as certain to follow as the night the day.

Well Mated.

Hartford Courant.

Mr. Garner's nomination has one virtue. It does not represent an effort on the part of the Democratic party to face both ways, such as is usually attempted. On the contrary, Mr. Roosevelt and Mr. Garner represent essentially the same policies, the same temperament, the same outlook, and their policies, their temperament and their outlook are not those in which the Nation has confidence.

LETTERS TO THE EDITOR.

Veteran Reminds Bonus Boys That They Are Part of the Government.

To the Editor of The Post—Sir: The papers should point out to the "bonus boys" the error of their ways and advise them to return to their homes.

If Congress would adjourn it would be worth more to the country than any $5,000,000,000 they might appropriate. There are millions and billions of money in the country ready to work as soon as Congress adjourns But not a dollar of it will come out while they are in session. It may be too late in season to do much good.

I have the honor to be a veteran. I had one brother and he served with me. I have two sons who are veterans. One of them served in two wars. All four volunteers, and, of course, I am a friend of veterans.

The so-called "bonus army" is composed of men of ordinary intelligence who have just gone wrong. We sometimes are led astray and do not realize to what extremes we go until something brings us to reason. One of the strongest illustrations of that fact was a case over in Illinois. A very fine gentleman, who was a locomotive engineer, got to taking too much booze, and wasted his income to the neglect of his family. He went into a saloon one Sunday morning for a drink. The saloonkeeper lived in the rear part and was assisting his wife to dress for church. He came out, set a glass of water on the counter, an empty glass and a bottle of whisky. As the engineer filled the glass with whisky, and raised it to his lips, the woman passed through the saloon on her way to church, dressed in the height of fashion. The keeper, proudly waving his hand, said: "That's the way I send my wife to church."

The engineer set his whisky down untouched. "My wife and two children," he thought, "haven't decent clothes to go to church." He turned and walked out of the saloon. It took just that remark to make him see the error of his ways. The last I heard of him he had a home good enough for anybody.

One error that some of us make is this: We expect the Government to help us whenever we want help. What is the Government? It is just you and me, and every other American citizen, and we should realize that every dollar paid by the Government comes from the people, the great majority of whom are not financially able to pay. Every obligation of the Government imposes a tax on the people, and they are taxed to the bleeding point now. Every veteran, and that includes the "bonus army," is a part of the Government. Every American should be doing everything he can to help support the Government in these critical times.

Some people seem to think that the officials in Washington are the Government. The President, Congress, and other officials are merely our agents; put there to transact business for us and guard our interests. Unfortunately some of them seem to be more interested in their own affairs than they are in ours. It may be well to replace some of these. Put none but patriots on guard next year. If we, as members of the Government, will do our part we will soon be on the road to prosperity.

A VETERAN.

Sacramento, Calif.

Suggests a Progressive Tax on Bank Checks in Place of the Straight 2-Cent Tax.

To the Editor of The Post—Sir: Among the new taxes, so I note, there is a 2-cent tax on bank checks. In the aggregate, it is expected to produce about $78,000,000 in revenue. Maybe; but in the meantime, as the law rests, it will put the bookkeeping sections of the banks to considerable trouble.

Why not avoid all this by having stamps printed? The maker of the check would buy and affix a stamp. The bank when canceling the check would also cancel the stamp. Naturally, the bank would refuse to cash any unstamped checks. This would do away with all accounting. Automatically the 2 cents would find its way into the Government's pocket.

In this matter of check imposts, so it appears, the Government hasn't made full use of its opportunities. A stroke of the pen could have changed the tax into a progressive one—a minimum of 2 cents up to $200, 3 cents on $300, and so on until a maximum of 25 cents is reached, to apply on all checks for $2,500 and over.

The fact that a man writes a check for $2,500 proves or ought to prove that he has that much money, and that he is ready to part with it. Well, let him part with another quarter; that won't hurt. We are always willing to supply suggestions, provided that some other fellow will supply the funds.

FRED VETTER.

Why Should Congress Take Long Vacations?—Two Weeks Without Pay Suggested.

To the Editor of The Post—Sir: "Congress may remain for the rest of the summer." Why not? Other employes, both public and private, remain. Where do they get the notion that being statesmen consists of having a good time? If we the sovereign people should be generous enough to grant the lower house members two weeks' vacation minus pay, they should be thankful for it. I favor the abolition of the Senate in the matter of economy. The Senate is a useless legislative wing and does not do any good. The salaries of congressmen should be reduced to, say, a thousand dollars a year. It produces in their minds a superiority complex.

This vacation stuff on the part of congressmen is a very serious matter. They must be made aware of the fact that being statesmen is a job that needs constant vigilance. They must be kept on the job. They supply us with amusement; they are the life of the Nation. Ask any congressman and he will tell you how indispensable he is to the good and welfare of society.

"ON THE ROOF."

WOODWARD & LOTHROP
10TH 11TH F AND G STREETS

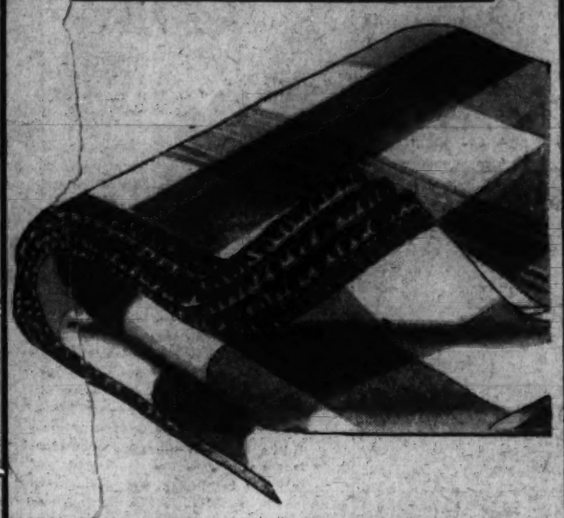

What Chances Are You Taking with Your Blankets

Phone DIstrict 5300, and We Will Call to Collect Your Blankets for Cleaning

When it comes to your blankets, there can be no compromise with safety, sanitation, and service.

If you let us clean your blankets now, they will be *safer* from moths (the dirt our modern process will remove is the dirt that may, if allowed to remain, attract moths to your blankets).

Our cleaning method will make your blankets *more sanitary* (countless germs that have undoubtedly become imbedded in your blankets will be removed by our washing treatment).

Your blankets will give *more service* if you let us clean them before they are stored away (our process removes dirt that rots the yarn—it restores the blankets to their original fluffiness).

Cleaning Single Blankets, 75c each
Cleaning Double Blankets, $1.25 each
Cleaning Crib Blankets, 50c each

—and, to complete your blanket service, let us rebind your blankets and store them until you need them again. (Estimates for rebinding will be submitted upon request—blanket storage, in our moth-proof, burglar-proof, fire-proof vaults, 25c each blanket.)

[Phone DIstrict 5300, and we will call for your blankets—or you may bring them yourself to our Receiving Desk, Aisle 17, First Floor.]

Personalize Your Glassware Gift

at Little Additional Cost

Our own glassware engraver will decorate any glassware you may desire.

We have secured the services of a designer who has been with T. G. Hawkes and Company—one of the country's leading glassware engraving and designing firms—for 24 years. Right here, you may see him do the copper wheel engraving that is such a rare art among glassware artists.

How much more personal is a glassware gift, if it bears an initial, monogram, or special decoration. Here you may choose gift glassware from a varied stock—and, for an almost negligible cost, have it engraved in a choice of letters, monograms or special decorations.

Typical of Many Values in Specially Engraved Glassware

(Choice of 3 styles of lettering)

Crystal Color Optic Glassware; goblets, high and low sherbets, beverage glasses, and footed tumblers—engraved with one initial. Each 35c

7-Piece Optic Glass Beverage Sets; tall pitcher and 6 12-ounce glasses, in topaz color—each piece engraved with one initial $2

7-Piece Beverage Sets, in topaz color, with decorative festoon design around the pitcher and each of the six glasses $2.50

Large Size Vases; green or crystal color; engraved with a special design or initial $1

[Because of variations in letters and designs, mail and phone orders cannot be filled.]

GLASSWARE, FIFTH FLOOR

ECONOMIST DECRIES LACK OF LEADERSHIP

Paul Mazur Tells Virginia Institute R. F. C. Trying Impossible Task.

Charlottesville, Va., July 11 (A.P.).—The University of Virginia Institute of Public Affairs today plunged into a searching study of current economic problems, with speakers urging various proposals for the return to normalcy, and each asserting that delay means greater suffering in the end.

The economic situation came to the fore in discussions by John T. Madden, president of the Alexander Institute; Marcus Nadler, director of the Institute of International Finance, and Paul Mazur, New York investment banker.

Mr. Madden, warning that to wait "until November will be too late," urged an immediate solution of reparations, debts, tariff, monetary and capital market restoration problems.

An additional warning was given by Mr. Mazur, who said: "Unless the volume and price level of American business improve within the next year, there is nothing to prevent a holocaust among bondholders that would be as free from the administration's protection as the unemployed are apparently free of its assistance." He expressed the opinion that a new period of prosperity will be born with the adoption of a national five-day week.

Need of Clear Vision.

Mr. Nadler denied the capitalist system had failed, but said "the world is in immediate need of vision, clear understanding of the various problems, and true leadership."

Dr. Forrest Lamar Knapp, director of leadership training of the International Council of Religious Education, was the principal speaker before the round table on religious education. He said the goal of Protestant Christian cooperation is being achieved, as Protestant Christians get together, not so much on the basis of common creeds as on the basis of common purposes and common tasks.

He said the purpose of the international council is to provide an opportunity for the boards of committees on religious education of the Protestant evangelical forces of North America to work together on those tasks which can be done more effectively and efficiently together than separately.

Problem of Unemployment.

Unemployment problems were given a thorough airing in the afternoon after an exciting morning session in which the attitude of the administration leaders toward the depression was alternately criticized and praised.

The civilization that can not solve its unemployment and labor problems will die, said Dr. Ethelbert Stewart, who until ten days ago was head of the Bureau of Statistics of the United States Department of Labor.

Capt. Doak E. Carter, chief of the staff of the Bonus Expeditionary Forces, explained why thousands of former service men have crowded into Washington.

Charges that administration leaders are deliberately lying or have been inexcusably ignorant of business and financial conditions were made by Mr. Mazur in his address. When pressed by administration supporters in the audience he named numerous specific instances beginning in 1929 and continuing until the present, in which Republican leaders were charged with having given out false and misleading information regarding stimulation of business.

Finance Group Scored.

Kept on his feet for nearly an hour after the presentation of his paper, on the present situation and the way to recovery, by rapid fire questions, Mr. Mazur surprised the audience with statements that the Reconstruction Finance Corporation is trying to do the impossible in seeking to hold up an insolvent banking system, that commercial banks are the Nation's biggest hoarders, that the need for a balanced budget has been entirely fiction of publicity agencies in Washington, and that time has come when the Nation must rebuild by borrowing upon the resources of the future.

Spencer Miller, jr., secretary of the Workers Education Bureau of America, tonight told the institute that "unemployment has become a permanent fact which discloses fatal defects in our social organization."

The speaker said a year ago there were more than 6,000,000 wholly unemployed, and "today there are upward of 10,000,000 wholly unemployed, and at least half that number partially employed."

"Of this number certainly one-fourth will never again be reabsorbed into American industry, according to competent authorities," he said.

Enamel Works Resume Next Week.

Moundsville, W. Va., July 11 (A.P.).—Full resumption of operations at the U. S. Stamping Co. Enamel Works here next Monday was announced today by P. S. Earnshaw, plant manager.

Band Concerts

UNITED STATES NAVY BAND.
District of Columbia War Memorial at 7:30 p. m.

March "Sixth Mass." ..... Missud
Capriclo, "Italien" ..... Tschaikowsky
Solo for cornet, "Willow Echoes" ... Simon
Musician Birley Gardner.
Fantasia, "Carnival on the Plantation." ... Busch
Vorspiel from the opera, "Die Rautsau." ... Mascagni
Excerpts from "The Desert Sons" ... Romberg
Valse, "Toronto Bay" ..... Gamler
Quartet and finale from the opera, "Semiramide" ..... Rossini
"Prelude and Fugue in B-Flat Minor." ... Bach
March, "King Cotton" ..... Sousa
"Anchors Aweigh."
"The Star-Spangled Banner."

UNITED STATES ARMY BAND.
Walter Reed Hospital at 6:30 p. m.

March, "104th Medical Regiment." ... Feldman
Overture, "Joan of Arc" ..... Verdi
Valse intermezzo, "Diversion" ..... Feck
Selection of French-Canadian melodies, "Souvenir de Quebec" ..... O'Neill
"We Will Sons and Prosperity March." ... Chadwick
Waltz, "By the Waters of the Minnetonka" ..... Lourance
Selection from "Katinka" ..... Primi
March, "Sons of the Old-Time Dance." ... Patiences
"The Star-Spangled Banner."

U. S. SOLDIERS HOME MILITARY BAND.
Band Stand at 6:30 p. m.

March, "General Lejeune" ... Taylor Branson
Overture, "The Maid of Orleans" ... Rawlinson
Orchestra suite, "In the Courts of Granada" ..... Chapi
(a) "Introduction and March to the Tournament."
(b) "Meditation."
(c) "Serenade."
(d) "Finale."
Excerpts from musical comedy, "Princess Caprice" ..... Fall
Novelty, "Curious Cornelius" ..... Camp
Valse a la Francaise, "La Valse une nous Aimons" ..... Vescey
Finale, "The Gladiator's Farewell." ... Blankenberg
"The Star-Spangled Banner."

SOCIETY

Visit to Cincinnati Soon by Secretary and Mrs. Hurley.

THE SECRETARY OF WAR and Mrs. Patrick J. Hurley will leave Washington Thursday for Cincinnati, where they will be guests for the week-end of Mr. and Mrs. R. E. Field, returning to the Capital the early part of next week.

Secretary and Mrs. Hurley attended the preview of "Le Pantheon de la Guerre" at the Panorama Building last evening.

The Minister of Portugal and Viscountess d'Alte have opened their summer residence at Bar Harbor for the season.

They will have with them for the midsummer the Hungarian Minister to Belgium, M. Etienne de Hedry and Mme. de Hedry, with their daughter, Mlle. Mariska de Hedry, who arrived in New York Saturday. Mme. de Hedry formerly was Miss Florence Coleman, sister of Viscountess d'Alte, who was before her marriage, Miss Emma Coleman. They also will have with them at Eaglesmere, the Coleman summer home at Bar Harbor, Miss Frances Coleman, another of the three sisters.

Representative John Q. Tilson and Mrs. Tilson have gone to their summer home in Tennessee after being the guests of Mrs. Henry Harrison Briggs, in Asheville, N. C.

Mr. Wallace Murray, chief of the division of Near Eastern affairs, Department of State, has as his guest his mother, Mrs. Maude Murray-Miller, of Columbus, Ohio.

The Military Attache of the British Embassy and Mrs. Maurice Fitzmaurice Day spent the week-end in Baltimore, where they were guests of Mr. and Mrs. W. W. Abell, who entertained at dinner Saturday in their honor.

Mrs. Clyde Kelly, wife of Representative Kelly, of Pennsylvania, entertained a party of six on the roof garden of the Willard yesterday.

Mr. Harry S. New, former Postmaster General, is at the Willard for a brief visit.

Former Senator and Mrs. Peter Goelet Gerry, who have been spending several weeks in Asheville, N. C., have returned to their home in Warwick, R. I.

Maj. Gen. George E. Lovell, of Columbus, Ohio, is at the Willard.

Mrs. E. L. Coolidge, of Boston, Mass., is at the Willard.

Mrs. Robert Dove will leave Washington August 1 for Eaglesmere, Pa., where she will be the guest of Mrs. Edgar Kiess, wife of the late Representative Kiess, who is established there for the summer.

Mr. and Mrs. R. R. Hitt To Return in August.

Mr. and Mrs. Robert Reynolds Hitt will arrive in this country about the middle of August from Europe, where they have been on their wedding trip. They will spend the rest of the summer at Glen Head, L. I., where they have leased a house. Mrs. Hitt, before her marriage, was Miss Evelyn B. Clark, of New York. Mr. Hitt is the son of Mr. and Mrs. Reynolds S. Hitt, of Washington.

Mr. Donald F. Ware, of Chicago, is at Wardman Park Hotel.

Mr. and Mrs. Edgar J. Orme, who spent the week-end at the Woodmont Rod and Gun Club, entertained at dinner on Saturday evening and had among their guests Mrs. De Bree Higgins, Mrs. J. D. Barnhill, Mr. Walter Davidge and Count Raoul d'Adhernar. Mr. and Mrs. Orme have moved from Wardman Park Hotel to their apartment in Massachusetts avenue.

Mrs. Marie L. Blackistone has given up her apartment at the Westchester and has gone to New York, where she is the guest of her son and daughter-in-law, Mr. and Mrs. Paul Blackistone.

Mr. John S. Wood, of Canton, Ga., came to this city yesterday to spend an indefinite time and has engaged a suite at Wardman Park Hotel, where he will be established during his stay.

Mrs. Joseph E. O'Brien, accompanied by Mrs. Edgar C. Meehan, Mrs. George P. Greene and Miss Elizabeth C. Meehan, has come here from her home in Geneva, N. Y., and has taken an apartment at Wardman Park Hotel, where they will be in residence during their visit.

Luncheon Is Given For Mrs. C. V. Locke.

A luncheon was given Saturday at the Dodge Hotel in honor of Mrs. C. V. Locke, who is retiring from the Bureau of Entomology, United States Department of Agriculture. Covers were laid for Miss Clara Pennington, Mrs. Nettie Crocker, Mrs. Nelle McConnell, Miss Grace A. Sandhouse, Miss Marjorie R. Jones, Miss Irene Bartlett, Miss Catherine Ford, Miss Kathleen McClure, Miss Edna E. Sellens, Miss Louise Russell, Miss Fern Bell, Miss Helen Schuoler, Miss Esther Hart, Mrs. N. S. Klopfer, Miss Elizabeth Ritchie, Mrs. M. F. Benson, Miss Mary Finneran, Mrs. N. E. Kirschner, Mrs. Mildred E. Shields, Miss Florence M. Gildersleeve and the honoree.

Capt. Henry Martin Jensen, U. S. N., and Mrs. Jensen have as their house guest at their residence in Cleveland avenue, the former's sister, Miss Emma Jensen, of Toledo, Ohio. Capt. and Mrs. Jensen also had as their house guest last week Lieut. and Mrs. Clarence Johnson, who left Saturday evening for Norfolk, where the former is attached to the U. S. S. Kittery.

Miss Mary Anna Jensen, daughter of Capt. and Mrs. Jensen, will leave the latter part of this month to visit Miss Mary Bennett at the summer home of her parents, Mr. and Mrs. Joseph A. Bennett, at Islip, L. I. On Monday, July 18, Miss Jensen will entertain at a luncheon in compliment to Miss Helen Gudedrod, of Wayne, Pa., who will come to Washington July 15 to be the house guest of Capt. and Mrs. Ralph Payne Craft and their daughter.

Mrs. George F. Moore, wife of Maj. Moore, U. S. A., accompanied by her daughter, Miss Anne Moore, left Washington yesterday for West Point, where they will visit Maj. Moore's brother and sister-in-law, Lieut. and Mrs. John M. Moore, for about a month. They will join Maj. Moore at their residence in Ontario road upon their return to the Capital.

Members of the Spanish, Portuguese and Latin-American diplomatic groups will be the guests of honor at the "Castilian Fiesta" to be staged on the Shoreham terrace tomorrow. No angle will be overlooked in creating a perfect and characteristic ensemble for the evening. Two sets of dancers will present unusual versions of the rhumba and tango, while guitar players will stroll between the tables at dance intermission.

Barnee and his Riviera Orchestra will doff their conventional evening wear and appear in toreador costume. Lighting effects in the Spanish colors of red and gold, with dashes of emerald, will be installed for the evening. All attendants will be in costume and a special Spanish menu will be served.

Mr. and Mrs. L. P. Scherer, of Canandaigua, N. Y., are at the Bowhatan.

Mrs. Mary Roberts Rinehart is at the Carlton for a short stay, accompanied by her son, Mr. Alan C. Rinehart.

Miss Livingston Wed To Benjamin J. Mills.

Miss Elmira Livingston and Mr. Benjamin Judson Mills, son of Mrs. Willis N. Mills, were married yesterday morning in the apartment of the bride's parents, Mr. and Mrs. Claud Livingston, at 2101 Connecticut avenue. Vases of white gadioli and lilies were used about the rooms. The Rev. Dr. William Earle LaRue, pastor of the Takoma Park Baptist Church, officiated.

The bride, who was given in marriage by her father, wore a suit of white crepe amartly tailored and a close-fitting turban of white, with a short veil, and had a corsage bouquet of gardenias.

Miss Mary Livingston was maid of honor for her sister and had a suit of pink crepe, with a turban to match, and Miss Etta Webb, of Baltimore, the bridesmaid, wore a similar costume in pink. They each had a corsage bouquet of pink rosebuds. Mr. Willis Mills was best man for his brother.

An informal wedding breakfast followed. Mrs. Livingston, mother of the bride, was in eggshell-color chiffon and wore a small hat to match and a corsage bouquet of rosebuds. Mrs. Mills, mother of the bridegroom, had a costume of dark blue crepe with hat to match and a corsage bouquet of rosebuds.

Mr. and Mrs. Mills started for a wedding trip later in the day, going by motor to Quebec, Canada, and on their return will be at home at 4105 Wisconsin avenue after August 1. The bride traveled in a suit of dark blue with a hat and accessories to match.

Capt. Herman U. Wagner, U. S. A., who was recently transferred from Frankford Arsenal, Philadelphia, to the office of the Assistant Secretary of War, Mr. Frederick H. Payne, has arrived in Washington to assume his new duties. With Mrs. Wagner, he is established at the Argonne.

The Rev. H. A. Woolfall left Friday for New Rochelle, N. Y., and will remain there until July 21, when he will sail on the Olympia for England and Europe. Mr. Woolfall is rector of St. Mark's Church and while abroad he will attend the Episcopal Conference on Youth, which will be held in Holland and to which he was appointed a delegate from the Washington district. He will return to Washington about September 1.

Mr. Chester Snow will entertain at dinner this evening at the Rossdhu Castle Club.

Bride of Prince

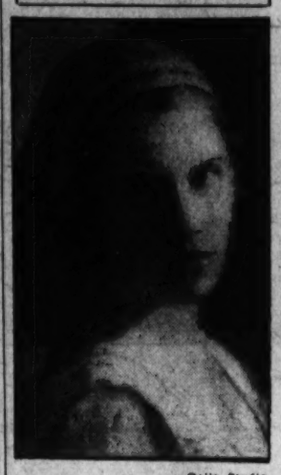

Gallo Studio.

PRINCESS LEONIDE OURUSOFF,

formerly Miss Katherine Carlisle, of Washington. Her marriage to Prince Ourusoff took place in New York last week in the Russian Orthodox Cathedral.

Los Angeles Opposes Olympiad Border Fun

Los Angeles, July 11 (A.P.).—Los Angeles, through its city council, went on record today as opposed to allowing its Olympiad visitors to have a fling at the night life in Mexico. The gates at San Ysidro, border entry port, have been closed nightly at 6 o'clock, but under a new Treasury Department order remain open until midnight.

Charles H. Randall, president of the city council, today presented a resolution that the council wire a protest to President Hoover and the Treasury Department. He said Los Angeles business as a whole is unalterably opposed to the opening of the border at night. The resolution was adopted with only three dissenting votes.

MOVEMENT OF STEAMSHIPS

New York, July 11.

ARRIVED MONDAY.
American Banker, from London.
Pennland, from Antwerp.
Adriatic, from Liverpool.
Transylvania, from Glasgow.
Samaria, from Liverpool.
Conti Biancamano, from Genoa.
Byron, from Piraeus.

SAIL TUESDAY.
Highland Prince, for Beira.
Excambion, for Beirut.
Rochambeau, for Havre.

REPORTED BY RADIO.
Lafayette, from Havre; due at pier 57, North River, Tuesday.
Columbus, from Bremen; due at Fifty-eighth street, Brooklyn, Wednesday.
Paris, from Havre; due at pier 57, North River, Wednesday.
Milwaukee, from Hamburg; due at pier 86, North River, Wednesday.
Exochorda, from Mediterranean; due at pier F, Jersey City, Wednesday.

The shortest means to quick results. Post Classified Ads. National 4205.

BRADDOCK HEIGHTS HOST TO BAPTISTS

More Than 300 Delegates at W. M. U. and Pastor's Conferences.

Special to The Washington Post.

Frederick, Md., July 11.—The Maryland-District of Columbia Woman's Missionary Union and the Maryland-District of Columbia Pastors' Conference, units of the Maryland Baptist Assembly in session at Braddock Heights, convened today with more than 300 delegates from Maryland, Virginia, West Virginia and the District of Columbia. Morning, afternoon and evening sessions will be held until adjournment Friday.

Additional delegates are expected tomorrow and Wednesday.

Mrs. Samuel R. Barnes, Baltimore, director of the missionary unit, presided at the opening session. The Rev. Dr. J. B. Witherspoon, of the faculty of the Southern Baptist Theological Seminary, Louisville, Ky., made the opening address at the pastors' conference. He will speak each day.

The Rev. J. McKee Adams will conduct a Bible conference each day. A young people's study course and training school for Sunday school workers opened today and also will continue until Friday.

The following officers of the Maryland-District of Columbia Young Peoples Union were elected and installed.

President, Lloyd W. Baker, Baltimore; vice president, Wrenda Monroe, Greensboro, Md.; recording secretary, Elizabeth Longbottom, Baltimore; corresponding secretary, Evelyn Jarboe, Baltimore; treasurer, Donald Schuster, Baltimore; intermediate leader, Claude Robinson, Baltimore; junior leader, Beulah Schumann, Baltimore; advisory pastors, the Rev. J. N. Stewart, Salisbury; the Rev. J. Raymond Nelson, Baltimore; the Rev. J. D. Renegar, Havre de Grace; the Rev. Cecil Carter, Westernport; members at large, Ruth Trout, Frederick; Anna May Adams, Marion, Md.; Read W. Corr, Baltimore, and Robert Blatchley, Baltimore; general secretary, Dr. Joseph T. Watts, Baltimore.

The Rev. Dr. Bernard W. Spillman, of the Baptist Sunday School Board, Kinston, N. C., preached at a union service of Protestant churches in Baker Park last night.

It was indicated today that the Rev. William C. Royal, president, will be reelected at the annual business session of the assembly this week, and that Braddock Heights will be selected for next year's conference. Dr. Joseph T. Watts, Baltimore, general director, and H. W. O. Millington, Washington, assistant, are scheduled for reelection.

U. S. Holds Foxes Eat Foes of Quail

Report May Heal Breach Between Rival Classes of Huntsmen.

A special report of the Department of Agriculture on the predatory habits of foxes may heal a century-old breach between the nimrods who shoot the partridge and those who gallop after Reynard.

The bobwhite hunters contended their game would flourish without the fox, while the huntsmen of the fox believed that the fox kept down the enemies which prey upon partridges.

The department report sustained the argument of the fox hunters. They found that partridge is seldom on Reynard's menu and that he feeds considerably on mice and rats, which are a menace to young birds.

Blatt Retired With 37 Years in Postal Service

Frank P. Blatt, of 1205 F street northeast, an employe of the Postoffice Department for the last 37 years, was retired last week under the economy act. Mr. Blatt served as clerk in charge of a railway postal car for 26 years.

Before entering the Postoffice Department he taught school for ten years in Berks County, Pa. He was retired at the age of 63.

Today's Happenings

Luncheon—Sigma Chi, University Club, 12:30 p. m.

Luncheon—Washington Credit Men, Raleigh Hotel, 12:30 p. m.

Card party—Benefit St. James Catholic Church, Mount Rainier, Md., 9 p. m.

"WHERE ECONOMY RULES" A&P ESTABLISHED 1859

8 O'CLOCK COFFEE pound

Try it iced 17c

WHARTON'S

TOASTED WHOLE FRIED CHICKEN LOAF

12 to 14 Individual Pieces Delivered Hot Any Hour Till Midnight. Or Drive to 2213 14th St. N.W. $1.00

Call North 6617.

COOL! INVIGORATING! SWIM

Swimming Instruction by LILLIAN CANNON SIX LESSONS $5.00 (Includes swim charge) 50

Men and Women Daily

AMBASSADOR HOTEL POOL 14th and K NA. 8810

White Linen Huck Towels
Size 17x30 inches
3 FOR $1.00

White Linen Damask Napkins
Size 17x17 inches
DOZEN $3.00

5-Pc. Bridge or Breakfast Sets
Of Irish Crash with Gold, Green, Yellow or Rose stripes in square or panel effect. Cloth, 36x36.
SPECIAL $2.00

DULIN & MARTIN
Connecticut Ave. and L

KODAK REPAIRING
Fuller & d'Albert, Inc.
815 10th St. N.W.

MATTRESS SERVICE
Ask about Our Low Prices . . .
For Renovating
Our electric sterilizing process leaves no odor.
CAPITOL BEDDING CO.
LINCOLN 2766

FINAL SALES
Now in Progress.
Drastic Price Reductions.
M. PASTERNAK
1219 CONNECTICUT AVE.

Francise INC.
1919 Que St.

FINAL SALE

8 WHITE CHIFFON DRESSES Formerly $19.50 to $29.50 NOW $8.50

DRESSES—
6.75-12.50 ..... Now 3.50
19.50-25.00 ..... now 6.50
27.50-29.50 ..... now 8.50
35.00-55.00 ..... now 10.50

SPRING COATS
65.00 ..... now 19.50

JUNIOR DEPT. DRESSES
19.50-35.00 ..... now 6.50
12.00-19.50 ..... now 4.50
4.50-12.00 ..... now 3.00
Coats 8.50

Stohlman's INC.
Pure—Rich Delicious
Fresh Peach Ice Cream
DELIVERED PACKED IN DRY ICE. WATER ICE IF DESIRED.
$1.00 Qt. West 0063.

BEAUTIFUL FLORAL TRIBUTES
$3.50
Haskins INC.
1407 H St. N.W.
Nat'l 4905

Mrs. K's
1721 K STREET N.W.
NEAR CONN. AVE.—2 BLOCKS FROM WHITE HOUSE
50c LUNCHES and DINNERS $1.00
SUNDAY DINNER. Noon to 8 $1.25
You are just "a bit exclusive" when dining at Mrs. K's. Plenty of good food served in an atmosphere of quiet refinement.
FRIED CHICKEN STEAKS-CHOPS
Evening Garden Now Open

Now! At a Price You Can Afford!
WESTINGHOUSE and EASY WASHERS
With Extractor
$139.50
Speedy—Efficient—Simple
Attractively Finished
Easy Terms Arranged
C. A. MUDDIMAN CO.
911 G St. Nat'l 0140-2622
We Close at 1 P. M. Saturdays

POST WANT ADS PAY

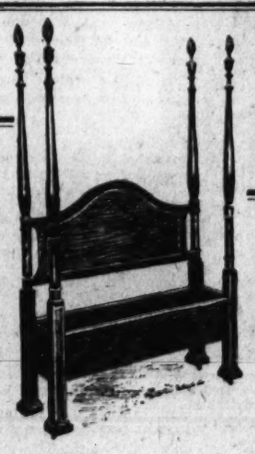

Hepplewhite Inlaid Bed, single size. Reg. Price $75.

SALE PRICE $50.00

Biggs Special Sacrifice Sale
Will Close July 15th

This special offering of our Entire Stock at less than cost, in most instances, will cease on Friday, July 15th.

Bargains can be found in Colonial Mahogany Dining Room, Bedroom and Living Room Furniture!

Also we deliver by truck, free of charge, within 50 miles of Washington on all purchases of $100 or over.

This is a real opportunity! Buy Now!

We make more than 500 true copies of old Virginia pieces.

Biggs Antique Co.
1224 Connecticut Ave.

Summer Hours—9 A. M. to 5 P. M. Closed All Day Saturday

BARGAIN FARES
PENNSYLVANIA RAILROAD

FARES SHOWN ARE ROUND-TRIP — EASTERN STANDARD TIME

BALTIMORE $1.25 — EVERY SATURDAY and SUNDAY. Tickets good only in coaches on all regular trains
ATLANTIC CITY $11.50 and up — WEEK-END ALL-EXPENSE TOUR — According to Hotel selected — SATURDAYS July 16, 23, 30 Lv. Washington 1.05 p. m.
PHILADELPHIA $3.00 — CHESTER $3.00
WILMINGTON $2.75 — SUNDAYS, July 17, 31 Lv. Washington 7.15, 10.00 a. m.
PITTSBURGH $6.00 — SATURDAY, July 23 Lv. Washington 11.00 p. m.
CHICAGO, ILL. $16.00 — SATURDAY, July 23 Lv. Washington 3.52 p. m.
BOSTON $10.00 — SATURDAYS, July 23, August 20 Lv. Washington 7.50 p. m.
ATLANTIC CITY $4.00 — SUNDAYS, July 24, August 7, 21 Lv. Washington 12.15 a. m.
NEW YORK $3.50 — SUNDAYS, July 24, August 7, 21 Lv. Washington *12.15, 7.50 a. m. *Coaches ready for occupancy 11.30 p. m.
PEN MAR, BUENA VISTA, HIGHFIELD $2.95 — THURMONT $2.70 — SUNDAYS UNTIL SEPTEMBER 4 Lv. Washington 7.15 a. m.
NIAGARA FALLS $16.80 (16-DAY) — FRIDAYS SATURDAYS July 22-23 August 5-6, 19-20 — Lv. Washington, Fridays, 8.15, 11.00 p. m., Saturdays, 7.40 a. m.

Ask about All-Expense Tours to New England and Eastern Canada, Colorado, and Great Lakes Cruises this Summer

45% REDUCTION IN ROUND-TRIP FARES OVER WEEK-END TO ALL POINTS ON PENNSYLVANIA RAILROAD
Good going Friday afternoon and Saturday, returning until Monday midnight

PENNSYLVANIA RAILROAD

Daily Cross-Word Puzzle

ACROSS.

1 Stripling
4 Armed conflict
7 A Turkish money of account
12 Suffix denoting direction
13 To chill
14 Pass rope through hole
15 Tube on which silk is wound
16 Printed again
18 Order
20 Slippery fish
21 Oblique look
22 Public vehicle
23 Heroic
27 Domes
30 Period from which time is reckoned
31 Censured
33 Gizzle
35 Consume
36 One who fastens firmly
38 Stained
40 Fish of North Atlantic
41 Parcels of land
44 Leave out
46 Permit
47 Brazen
51 Sooner than
52 Heaps
53 College yell
54 Accustom
55 Accumulate
56 An emissary
57 Witty saying

DOWN.

1 Pertaining to place
2 Idolize
3 Disapprove
4 Thin
5 A single spot
6 Rescind
7 Seed covering
8 Meaning
9 Cherished
10 Wife of Adam
11 A fundamental color
17 Allowed as deduction
19 European plant
22 Instrument made subsequent to will
24 Inflammable oily liquid
25 Fury
26 A vehicle
28 Through
29 Perch
31 Plot in garden
32 Ballad
34 Relate
37 Those who exercise right of suffrage
39 Cupolas
42 Trunk of human body
43 Sugary
45 Disorder
46 Deadly pale
47 Mineral spring
48 Objective of "he"
49 According to
50 Undermine

YESTERDAY'S ANSWER.

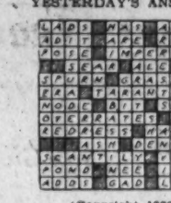

(Copyright, 1932.)

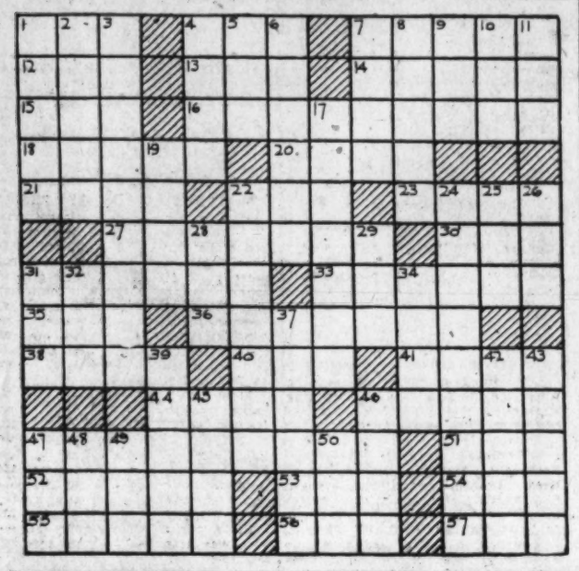

Radio Dial Flashes

By ROBERT D. HEINL

RADIO organizations have no information or confirmation of the reports that the Republicans and Democrats will take $1,000,000 each from their campaign chests for broadcasting. They assert that no definite plans have been formulated for campaigning on the air, but conferences will be held within the next few weeks to make arrangements for transcontinental rallies and campaign oratory. Many of the autumnal entertainment programs will be side-tracked as politics again grips the microphone, especially in October and up to election day.

It is the custom of the radio organizations to handle a presidential address without charge. On that basis, Mr. Hoover's campaign talks would be free, but Mr. Roosevelt might receive a bill. Inquiry reveals that the major networks will have a parley on this point, when the question arises, and if Mr. Hoover makes a strictly campaign speech he, too, may be billed for time on the air.

One thing is certain, the Democrats have no notification ceremony to pay for, because that went on the air as part of the convention finale. It is expected that the Hoover official notification will be broadcast to the Nation.

STATION WOR set a precedent in broadcasting circles several years ago by signing off on summer afternoons, which practice is continued this season. A. J. McCosker, manager of the Newark broadcaster, believes there are enough so-called studio ensembles, jazz bands, string trios and songsters on the air to satisfy all those who want to listen.

Addresses by Dr. Nicholas Murray Butler, president of Columbia University, and the Right Hon. Winston Churchill, former chancellor of the exchequer, will be featured in a half-hour international broadcast from London (WMAL, 3:30 o'clock) this afternoon. Dr. Butler and Churchill will speak at a Pilgrims' Society dinner, arranged in connection with the George Washington Bicentennial.

George Hall, whose orchestra broadcasts over the Columbia network more times weekly than any other one band, will be interviewed by Bob Taplinger, when the "Meet the Artist" program is heard (WMAL, 4:15) this afternoon. With George Hall will be his entire orchestra, which will play several selections during the program. It is expected that Hall will reveal several interesting anecdotes concerning Victor Herbert, in whose orchestra he played for several years.

While Ed Wynn and his Fire Chief show are holding forth on WRC, the Goldman Band will be heard in concert on the WJZ network (WBAL, 8:30 p. m.), playing selections from the operatic and sacred works of the Italian composer, Verdi.

"THE Bryson Brothers Case," will be the police story dramatization during the Lucky Strike program tonight (WRC, 9 o'clock). Joe Moss and his orchestra will furnish the musical portion of the hour.

Hardie Meakin, the RKO Columnist of the Air, will be heard on WRC, giving the latest gossip of the RKO lot in Hollywood, at 8:15 o'clock tonight.

America is not jazz mad, insists Cesare Sodero, whose symphony concert will be presented by WRC at 10:16 o'clock tonight. On the contrary, Sodero believes, American people are coming more and more to appreciate what is commonly termed "good music." Included in Sodero's classification of "good music" comes some which is ordinarily classed as jazz.

"Popular music frequently is good music," Sodero said, "and for that reason it often has a place on a program of compositions by the masters."

Amos 'n' Andy have written and broadcast 2,200 episodes since their air debut nearly six years ago. Each sketch consumes from 1,500 to 2,000 words.

BEADED dresses or jingling jewelry on performers are taboo in the studios because the noises such finery makes are amplified by the microphone and sound more like gunfire than anything else.

On the Air Today

TUESDAY, JULY 12.

WRC—National Broadcasting Co. (316 Meters, 950 Kilocycles.)

6:30 a. m.—Exercises.
7:00 a. m.—On the 8:15.
7:15 a. m.—Morning Devotions.
7:30 a. m.—Cheerio.
8:00 a. m.—Morning Glee Club.
8:15 a. m.—Morning Clarion.
8:30 a. m.—Banjoleers.
8:45 a. m.—A. & P. Food.
9:00 a. m.—Thru Lighted Windows.
9:15 a. m.—Souvenirs of Melody.
9:30 a. m.—Miss Santico.
9:45 a. m.—Breen and De Rose.
10:00 a. m.—"Your Child." by Dr. Ella Oppenheimer.
10:15 a. m.—Radio Household Institute.
10:30 a. m.—"Affairs of Beauty," Etta M. Leeds.
10:45 a. m.—U. S. Army Band.
11:00 a. m.—G. E. Circle.
11:15 a. m.—"The Real George Washington," by Charles Colfax Long.
11:30 a. m.—On Wings of Song.
12:00 (noon)—Classic Varieties.
12:30 p. m.—National Farm and Home Hour.
1:30 p. m.—Syncopators.
1:45 p. m.—Creighton Allen, pianist.
2:00 p. m.—Vocal Art Quartet.
2:30 p. m.—"Poetical Hitch-hiking," by Lenore Romney.
2:45 p. m.—Mormon Tabernacle Choir and Organ.
3:15 p. m.—Francis Craig Orchestra.
3:30 p. m.—Dance Masters.
3:45 p. m.—Lady Next Door.
4:00 p. m.—Garden Melodies.
4:45 p. m.—Vocational Guidance.
5:00 p. m.—Waldorf Astoria Orchestra.
5:30 p. m.—Male Octet.
5:45 p. m.—"Back of the News in Washington," by William Hard.
6:00 p. m.—Amos 'n Andy.
6:15 p. m.—Dandee Bakers.
6:30 p. m.—Ray Perkins.
6:45 p. m.—Goldbergs.
7:00 p. m.—Julia Sanderson and Frank Crumit.
7:30 p. m.—Waller Smith and His Band.
8:00 p. m.—Stars of the Stage.
8:15 p. m.—RKO Radio Columnist.
8:30 p. m.—Ed Wynn Fire Chief Band.
9:00 p. m.—Lucky Strike Dance Hour.
10:00 p. m.—Last-Minute News.
10:02 p. m.—Ralph Kirbery, Dream Singer.
10:16 p. m.—Cesare Sodero Orchestra.
11:00 p. m.—Dancing in Milwaukee.
11:15 p. m.—Paul Whiteman's Chieftains.
12:01 a. m.—Gerald Marks' Orchestra.
12:30-1:00 a. m.—Terrace Gardens Orchestra.

WMAL—Columbia Broadcasting System. (475.9 Meters, 630 Kilocycles.)

8:00 a. m.—Jack Little.
8:15 a. m.—Melody Parade.
8:45 a. m.—Warren Sweeney, pianist.
9:00 a. m.—Morning Moods.
9:30 a. m.—Julia Mahoney, soprano.
9:45 a. m.—U. S. Navy Band.
10:30 a. m.—Round Towners.
10:45 a. m.—Ben Alley, tenor.
11:00 a. m.—Ted Brewer Orchestra.
11:30 a. m.—Revue.
12:00 (noon)—Current Questions Before Congress, Senator Arthur Capper.
12:15 p. m.—Hall Orchestra.
12:30 p. m.—Musicale.
1:00 p. m.—Aunt Jemima Songs.
1:15 p. m.—College Girl, songs.
1:30 p. m.—Salon Orchestra.
2:00 p. m.—Edna Wallace Hopper.
2:05 p. m.—C. A. J. Parmenter.
2:30 p. m.—Snapshots.
3:00 p. m.—Boston Popular Revue.
3:20 p. m.—Pilgrim Society Dinner.
3:50 p. m.—Dancing by the Sea.
4:00 p. m.—"Meet the Artist."
4:15 p. m.—Virginia Arnold, pianist.
4:30 p. m.—Herbert E. Morgan.
4:40 p. m.—Clif and His Uke.
4:45 p. m.—Musical Comedy Memories.
5:00 p. m.—American Legion National Trade Revival Campaign.
5:15 p. m.—"Protection from Summer Pests," by Dr. E. N. Cory.
5:30 p. m.—Skippy.
5:45 p. m.—News Flashes.
6:00 p. m.—Sid Gary, barytone.
6:15 p. m.—Keenan and Phillips.
6:30 p. m.—Radio Joe and His Budget Boys.

WMAL
6:30 to 6:45
For 15 minutes of Fun, Frolic and Foolishness, tune in on
RADIO JOE and the BUDGET BOYS
Washington Over the Air

6:45 p. m.—Hawaiian Melody Boys.
7:00 p. m.—Four Eton Boys.
7:15 p. m.—Abe Lyman Orchestra.
7:30 p. m.—Kate Smith.
7:45 p. m.—Joe Palooka.
8:00 p. m.—Ben Bernie Orchestra.
8:30 p. m.—Edgar Wallace Mystery.
9:00 p. m.—Music That Satisfies.
9:15 p. m.—Musical Fast Freight.
9:30 p. m.—Cocktail Party.
9:45 p. m.—Howard Barlow Symphony Orchestra.
10:05 p. m.—Irene Beasley, contralto.
10:15 p. m.—George B. Cowles, tenor.
10:30 p. m.—Harold Stern Orchestra.
10:45 p. m.—Jack Little.
11:00 p. m.—Club Michel Orchestra.
11:30 p. m.—Gus Arnheim Orchestra.

WOL—American Broadcasting Co. (229 Meters, 1,310 Kilocycles.)

7:00 a. m.—Musical Clock.
10:00 a. m.—Music.
11:00 a. m.—Bertha Parker Beauty Hints.
11:15 a. m.—Modern Melodies.
11:45 a. m.—Kyle Boeger, guitarist.
12:00 (noon)—Jo Flynn, mezzo-soprano.
12:15 p. m.—Luncheon Music.
12:30 p. m.—Mt. Alto Requests.
3:00 p. m.—Sports Hour.
4:00 p. m.—"Eat and Keep Fit," Dr. L. F. Kebler.
4:15 p. m.—Teatime Tunes.
4:30 p. m.—The Little French Girl.
4:45 p. m.—Rodney Hart's Piano Melodies.
5:00 p.m.—Olympic Trio.
5:15 p. m.—Mickey.
5:30 p. m.—Making of a Regular.
5:45 p. m.—Hazel and Jane.
6:00 p. m.—Dinner Music.
6:15 p. m.—Something for Every One.
6:30 p. m.—Buddy Gilligan, songs.
6:45 p. m.—Tom Collins, Jr., Program.
7:00 p. m.—Tiny Tim Tiller.
7:30 p. m.—Today in Sports.
7:50 p. m.—Harold Levy Orchestra.
8:00 p. m.—Joe and Harry.
8:15 p. m.—Rose Novak, violinist.
8:30 p. m.—Bonanno Bros. String Quartet.

MINUTE MOVIES (All rights protected by the George Matthew Adams Service. Trade Mark Registered U. S. Patent Office.) ***By Ed Wheelan***

WHEELAN SERIAL
TERRORS OF THE TOMB
EPISODE 32
THE MYSTERIOUS HIGH PRIEST, ABU-MEDARA, CAME TO PROF. TAYLOR AS HE AND HIS COMPANIONS WERE LOST IN THE LABYRINTH
-AND YOU WILL NEVER SEE YOUR EVIL COLLEAGUE AGAIN! AND NOW SLEEP...SLEEP!!
A MOMENT LATER
TAKE THEM AND FOLLOW ME!!
AT THAT VERY MOMENT, TO THE ASTONISHMENT OF ALICE AND MOSE, A GUST OF CHILLING AIR BLEW UP FROM THE CATACOMBS BEARING WITH IT PROF. STARK'S CORRECT MAP OF THE LABYRINTH
WHAT IN THE WORLD.....?
OH LOOK, MOSE, NOW WE CAN GO IN SEARCH OF BILL AND THE OTHERS!! QUICK, GET THE LANTERN!
M-MEBBE IT AM JUS' H-HOKUS-P-POKUS, MISS ALICE!!
NONSENSE, MOSE! IT IS PROF. STARK'S VERY OWN MAP! THEY MUST HAVE LOST IT AND CAN'T FIND THEIR WAY OUT. QUICK... WE MUST HURRY TO GUIDE THEM!!
The George Matthew Adams Service, Inc.
WITH THE FRIGHTENED MOSE HOLDING THE LANTERN ALICE MADE HER WAY THRU THE UPPER LABYRINTH UNTIL THEY ARRIVED AT THE GREAT HOLE
IT D-DON' S-S-SAY T-T-TO GO D-DOWN DAR, D-DO IT?!
YES, YES, FOLLOW ME, MOSE!
SEE WHAT HAPPENS HERE TO-MORROW!!
7-12

GASOLINE ALLEY ***Don't miss this feature in colors in The Sunday Post.*** ***First Defeat***

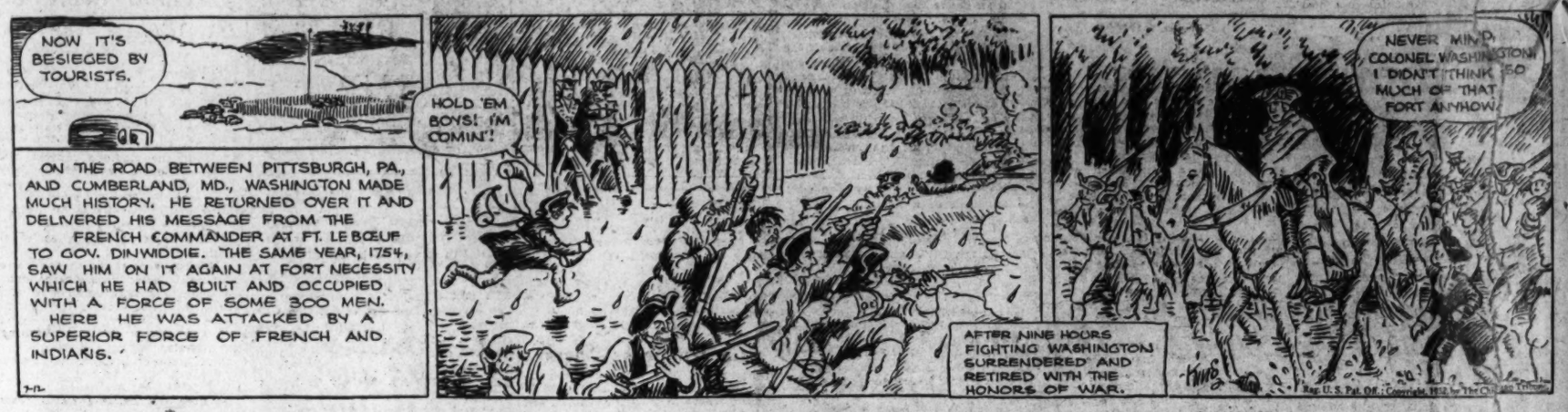
NOW IT'S BESIEGED BY TOURISTS.
HOLD 'EM BOYS! I'M COMIN'!
ON THE ROAD BETWEEN PITTSBURGH, PA., AND CUMBERLAND, MD., WASHINGTON MADE MUCH HISTORY. HE RETURNED OVER IT AND DELIVERED HIS MESSAGE FROM THE FRENCH COMMANDER AT FT. LE BŒUF TO GOV. DINWIDDIE. THE SAME YEAR, 1754, SAW HIM ON IT AGAIN AT FORT NECESSITY WHICH HE HAD BUILT AND OCCUPIED WITH A FORCE OF SOME 300 MEN. HERE HE WAS ATTACKED BY A SUPERIOR FORCE OF FRENCH AND INDIANS.
AFTER NINE HOURS FIGHTING WASHINGTON SURRENDERED AND RETIRED WITH THE HONORS OF WAR.
NEVER MIND, COLONEL WASHINGTON, I DIDN'T THINK SO MUCH OF THAT FORT ANYHOW.
Reg. U. S. Pat. Off.; Copyright, 1932, by The Chicago Tribune

BUCK ROGERS, 2432 A. D. ***Fast Footwork*** ***More strange adventures in full color page every Sunday.*** ***By Phil Nowlan and Dick Calkins***

KILLER KANE AND ARDALA LEADED INTO THE ROOM TO TAKE US BY SURPRISE— BUT WITH OUR DEGRAVITY BELTS WE HAD MADE OURSELVES WEIGHTLESS AND, FLOATING UP AGAINST THE CEILING, HAD GOTTEN THE DROP ON THEM.
WE DROPPED TO THE FLOOR, AND—
IT'S NO USE—THEY'VE GOT US!
BLAST YOU, BUCK ROGERS! I'LL-I'LL-
KEEP THEM COVERED, WILMA-WHILE I KICK THESE PARALYSIS GUNS OUT OF THEIR REACH.
OKAY, BUCK!
COPYRIGHT JOHN F. DILLE CO. REG. U. S. PAT. OFF.
KILLER KANE TOOK A CHANCE.
OH KILLER! BE CAREFUL!
THANKS FOR THE GUN-KICKING IDEA!!
LOOK OUT, BUCK! OH HE—
UBBBF!
OH, KANE DODGED! I GOT ARDALA INSTEAD!
OOOOOH!
CAUGHT YOU FLATFOOTED THAT TIME, HEY?
TO BE CONTINUED

BOBBY THATCHER ***"Good Picking"*** ***By George Storm***

GOSH! THEN IF TUBBY WENT ON OVER THE HILL HE'S DOWN BY THE SLOUGH WHERE THE COVE GANG IS ..... AND THEY'VE GOT IT IN FOR US.....!
WE BETTER GETTIM BEFORE HE BEGINS TO HOLLER AND MAKE A LOTTA NOISE AND RACKET LIKE HE DOES....
(Copyright, 1932, by The Bell Syndicate, Inc.)
GOT MY PAIL FULLA BERRIES AND ET ALL I COULD HOLD BESIDES..... I BETTER BE LEGGIN' IT BACK BEFORE ELMER 'N' THATCHER FIND OUT WHERE I'VE BEEN!
GOSH, THERE'S SOME MEN COMIN' ..... AND THEY'RE PART OF THE COVE GANG ..... SURE AS SHOOTIN'!
7-12

THE GUMPS ***Follow the Gumps in the Colored Comic Section of The Sunday Post*** ***None Better***

AW- FOR HEAVEN'S SAKE- MIN- DON'T CARRY ON LIKE THAT— I'M SORRY IT WAS SO LATE WHEN I CAME HOME LAST NIGHT BUT IT WAS THE FIRST TIME I'VE BEEN OUT IN WEEKS— AND I DIDN'T THINK YOU'D CARE— I THOUGHT YOU WANTED TO SEE ME HAVE A GOOD TIME— YOU KNOW I WAS ALL RIGHT—
YOU BRUTE! YOU NIGHT OWL— LEAVE ME HOME ALONE— LITTLE DO YOU CARE WHAT BECOMES OF ME—
NOW, MIN— PLEASE DON'T FEEL THAT WAY ABOUT IT— IT BREAKS MY HEART TO SEE YOU CRY THIS WAY—
CRY— I WOULDN'T CRY FOR THE BEST MAN LIVING—
AT A GIRL— THAT'S THE WAY TO TALK— AND I DON'T BLAME YOU EITHER— WHAT'S THE USE OF CHASING A TRAIN AFTER YOU HAVE CAUGHT IT? MY DARLING— YOU'VE GOT HIM—
SIDNEY SMITH
Reg. U. S. Pat. Off.; Copyright, 1932, by The Chicago Tribune.

WINNIE WINKLE, THE BREADWINNER ***See the Winkle Family in colors in The Sunday Post.*** ***Double Header***

Baby Mine

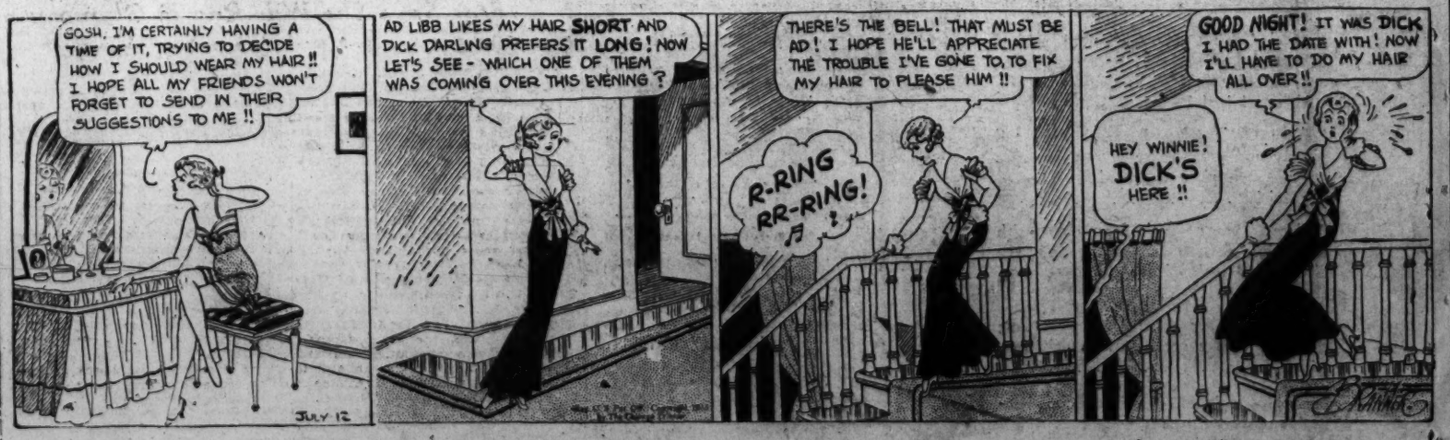
GOSH, I'M CERTAINLY HAVING A TIME OF IT, TRYING TO DECIDE HOW I SHOULD WEAR MY HAIR!! I HOPE ALL MY FRIENDS WON'T FORGET TO SEND IN THEIR SUGGESTIONS TO ME!!
AD LIBB LIKES MY HAIR SHORT AND DICK DARLING PREFERS IT LONG! NOW LET'S SEE - WHICH ONE OF THEM WAS COMING OVER THIS EVENING?
THERE'S THE BELL! THAT MUST BE AD! I HOPE HE'LL APPRECIATE THE TROUBLE I'VE GONE TO, TO FIX MY HAIR TO PLEASE HIM!!
R-RING RR-RING!
GOOD NIGHT! IT WAS DICK I HAD THE DATE WITH! NOW I'LL HAVE TO DO MY HAIR ALL OVER!!
HEY WINNIE! DICK'S HERE!!
JULY 12

SPORTS

TUESDAY JULY 12, 1932

The Washington Post.

TUESDAY JULY 12, 1932

SPORTS

THOMAS HURLS NATS TO 5-1 VICTORY OVER CHISOX

This MORNING with SHIRLEY L. POVICH

WHEN the twelve colleges in the Eastern Association met in solemn session a few days ago and delivered an ultimatum that set the radio companies back on their heels to recover as best they could from the decision to permit no more broadcasts of their home games, those colleges left their collective chins in a position that invited disaster.

The radio people have as yet made no reply, but this department has been informed that the retaliatory measures of the broadcasting firms will take the form of a very effective boycott that will make the colleges rue the day that they decided to exclude the microphones from the stands.

The broadcasting firms have already decided to take the twelve associated colleges at their word and withdraw from their home stadiums, but they will not move the microphones a great distance. They will be installed in nearby stadiums of rival colleges that have not been accustomed to radio publicity, and begin an intensive "build up" of these latter institutions.

◆

Such a move is calculated to bring most of the Eastern Association to its knees with a clamor for reinstatement in the good graces of the radio people. In certain sections where several schools have been vying for the patronage of the public, the radio people are prepared to sacrifice their broadcasts of the more important institutions and lend their presence to the colleges that have not banned the radio.

In New York City, where Columbia, New York University and Fordham are the leading competitors for metropolitan football patronage, Fordham will be the beneficiary of the radio firm's broadcasts. Both Columbia and New York U. are among the colleges that ruled the radio out of their home stadiums and incurred the displeasure of the radio firms.

◆

It is this department's belief that when Columbia and New York U. officials and alumni hear Fordham's games on the air each Saturday with the Jesuit institution basking alone in the publicity and glamour that Columbia and N. Y. U. used to command, there will be a break in the ranks of those institutions that took the stand against broadcasting.

It is probable, of course, that Harvard, one of the colleges that took a leading part in the ban of broadcasting, will revel in its aloofness and continue the ban even if every other associated college finally capitulates. Harvard doubtless will take the stand that the absence of broadcasting at Cambridge, despite the displeasure of Harvard alumni in other sections of the country, will be worth the distinction that it brings to Harvard.

◆

Of all the colleges in the association that banished radio, the position of the Army and Navy Academies is the weakest. The radio people have it within their power to black-jack the service athletic authorities into line by the simple expedient of carrying the matter direct to the Cabinet.

The hours of time that the radio people give over to the Army and Navy on their programs are quite considerable, and very little pressure would have to be brought to bear by the broadcasting firms to force the West Point and Annapolis people to reverse their decisions. But the radio people have decided simply to boycott the offending colleges and let the gate receipts and squawks of the alumni fall where they may.

Major League Statistics

AMERICAN LEAGUE.

TEAM STANDING.

	W.	L.	Pct.
New York	54	26	.675
Philadelphia	48	35	.578
Detroit	44	33	.571
Cleveland	45	36	.556
WASHINGTON	43	38	.531
St. Louis	39	39	.500
Chicago	28	50	.359
Boston	17	61	.218

YESTERDAY'S RESULTS.

WASHINGTON, 5; Chicago, 1.
Cleveland, 9-12; Philadelphia, 8-7.
New York, 15; St. Louis, 4.
Detroit, 5; Boston, 3.

TODAY'S GAMES.

Chicago at WASHINGTON.
Cleveland at Philadelphia.
St. Louis at New York.
Detroit at Boston.

NATIONAL LEAGUE.

TEAM STANDING.

	W.	L.	Pct.
Pittsburgh	43	31	.581
Chicago	42	35	.545
Boston	42	37	.532
St. Louis	38	39	.494
Brooklyn	38	41	.481
Philadelphia	40	43	.482
Cincinnati	39	48	.448
New York	33	41	.446

YESTERDAY'S RESULTS.

Pittsburgh, 5; Brooklyn, 3.
Boston, 8; Chicago, 2.
Others not scheduled.

TODAY'S GAMES.

Boston at Chicago.
Brooklyn at Pittsburgh.
New York at Cincinnati.
Philadelphia at St. Louis.

Judges Vote Decision to Landers

Repeats Victory Over Schwartz; Verdict Again Disputed.

Antonelli, Thompson, Essinger Win by Knockouts.

By JACK ESPEY.

SHADES of Jesse James! Somewhere around the ring in Twin City Arena the spirit of the bold, bad man of the West hovered last night, for robbery was committed—cold, merciless holdup.

They took a well-earned decision from Benny Schwartz, Baltimore bantamweight, and gave it to Billy Landers, blond Norfolk star, after eight rounds of sensational fighting that kept 1,800 cheering fans on their feet all the way. Schwartz had the decision in his educated fists right up until the breathless moment that Announcer Jimmy Lake bawled: "Unanimous—Landers," and it couldn't have been worse had they done it with guns.

They snatched the victory from the man who landed the cleaner blows by a 10-to-1 ratio and handed it on a silver platter to the crowd's choice, the fighter who long ago was adopted Washington's fistic fair-haired boy, but whose chief asset is courage combined with aggressiveness rather than skill.

Schwartz Finishes Stronger.

It was the second time Schwartz was thus deprived of the decision against the same opponent, but in this case the wrong was much more obvious, for Schwartz not only won the early rounds by a wide margin but finished the bout stronger than Landers. In their earlier clash at Alexandria, Billy nearly stowed Benny away in the seventh round, but the Baltimore veteran absorbed his strongest fire last night and actually outlasted him in a toe-to-toe exchange through the final two rounds.

The decision was rendered by Referee Ed Brockman and Judges Charlie Short and Ed Thomas, all of Schwartz' home town. Schwartz and Brockman argued openly during the sixth round over the question of whether he was holding. In the eyes of this writer, who had picked Schwartz to win, Benny was holding, and did so times without number. But here the veteran proved wise, for he would have been no match for Landers in the infighting what with Landers wielding one of the most potent right hands in the 118-pound division.

Landers forced the fighting and struck many more blows at close range, but these were more than offset by the well-timed punches he caught with his head and chin as he rushed recklessly into close quarters swinging an overhand right. Schwartz not only scored the cleaner hits, but forced his foe to miss by country miles time and again. Billy stirred

Continued on Page 10, Column 4.

Cleveland Jolts Mackmen Twice

Indians Win, 9-8 and 12-7, as Foxx Hits Year's 34th Homer.

Philadelphia, July 11 (A.P.).—The Cleveland Indians gave the Athletics' hopes of gaining on the Yankees a severe jolt today when they took both ends of a double-header, 9 to 8 and 12 to 7.

The Indians pounded Roy Mahaffey for twelve hits and drove him off the mound after seven innings in the nightcap. Earl Averill, who hit a home run in the first game, cracked two more in the second. The first of the latter two came in the opening inning with one on base and the second with two on in the seventh.

Jimmy Foxx hit his thirty-fourth home run of the season in the A's half of the seventh, high over the roof of the left field stands. Harder went the distance for the Indians, giving the A's seventeen hits.

Cleveland.	AB	H	O	A	Phila.	AB	H	O	A
Porter,rf.	5	0	2	0	Haas,rf.	6	2	4	0
Burnett,ss.	5	1	2	2	Cramer,cf.	6	3	4	0
Averill,cf.	5	2	3	0	Cochrane,c	4	1	3	0
Vosmik,lf.	5	2	1	0	Simmons,lf	5	2	1	0
Morgan,1b	4	1	11	0	Foxx,1b.	4	2	12	0
Sewell,c.	5	3	4	1	McNair,ss.	5	3	3	5
Cissell,2b.	4	1	3	6	Dykes,3b.	5	1	0	1
Kamm,3b.	4	1	1	5	Williams,2b	4	3	0	5
Russell,p.	4	0	0	2	Walberg,p.	2	1	0	1
Connally,p	0	0	0	0	*Bishop	1	0	0	0
					Krausse,p.	0	0	0	0
Totals.	41	11	27	16	†Miller	1	1	0	0
					Totals.	44	19	27	12

*Batted for Walberg in eighth inning.
†Batted for Krausse in ninth inning.

Cleveland	0	2	1	0	3	0	2	0	1	—9
Philadelphia	1	3	0	1	0	0	0	0	3	—8

Runs—Averill (3), Vosmik (3), Porter, Morgan, Sewell, Williams (2), Haas, Simmons, Foxx, McNair, Dykes, Walberg. Errors—Williams (2), McNair. Runs batted in—Sewell (4), Cissell, Morgan (2), Burnett, Averill, Cochrane, Walberg, Haas, Cramer (2), McNair, Dykes, Miller. Two-base hits—Haas, Vosmik, Kamm, McNair, Sewell (2). Three-base hit—Morgan. Home run—Averill. Sacrifice—Walberg. Double play—Kamm to Sewell to Kamm to Morgan. Left on bases—Cleveland, 6; Philadelphia, 12. First base on balls—Off Russell, 2; off Krausse, 1. Struck out—By Russell, 3; by Walberg, 3. Hits—Off Russell, 18 in 8 1-3 innings; off Connally, 1 in 2-3 innings; off Walberg, 10 in 8 innings; off Krausse, 1 in 1 inning. Wild pitch—Walberg. Winning pitcher—Russell. Losing pitcher — Walberg. Umpires—Messrs. Owens, Ormsby and Moriarty. Time of game—1 hour and 8 minutes.

SECOND GAME.

Cleveland.	AB	H	O	A	Phila.	AB	H	O	A
Porter,rf.	6	4	1	0	Haas,rf.	5	3	0	0
Burnett,ss.	5	1	1	3	Cramer,cf.	5	1	2	0
Averill,cf.	5	4	1	0	Cochrane,c	4	1	5	1
Vosmik,lf.	3	0	2	0	Madjeski,c.	1	1	1	0
Morgan,1b	4	2	9	1	Simmons,lf	5	2	2	0
Myatt,c.	4	1	4	0	Foxx,1b.	5	2	12	0
Cissell,2b.	5	2	6	2	McNair,ss.	3	1	1	2
Kamm,3b.	3	0	2	6	Reiss,ss.	1	1	0	0
Harder,p.	5	1	1	0	Dykes,3b.	5	1	1	1
					Williams,2b	4	1	3	3
Totals.	40	15	27	12	Mahaffey,p	3	2	0	1
					Krausse,p.	1	1	0	2
					Totals.	42	17	27	10

Cleveland	2	0	1	0	0	4	5	0	0	—12
Philadelphia	0	1	0	1	0	2	1	0	2	— 7

Runs—Porter (2), Burnett (2), Averill (3), Vosmik, Morgan (2), Myatt, Harder, Madjeski, Simmons (2), Foxx, McNair, Williams, Mahaffey. Errors—Burnett, Dykes. Runs batted in—Averill (5), Burnett, Myatt (3), Cissell, McNair, Williams, Haas (2), Foxx, Dykes. Two-base hits—Dykes, Myatt, Cramer. Three-base hit—Porter. Home runs—Averill (2), Foxx. Sacrifice—Myatt. Double plays—Williams to McNair to Foxx, Kamm to Morgan, Cissell to Morgan. Left on bases—Cleveland, 8; Philadelphia, 10. First base on balls—Off Harder, 2; off Mahaffey, 3; off Krausse, 2. Struck out—By Harder, 3; by Mahaffey, 4; by Krausse, 2. Hits—Off Mahaffay, 12 in 7 innings; off Krausse, 3 in 2 innings. Hit by pitched ball—By Mahaffey (Kamm). Losing pitcher—Mahaffey. Umpires—Ormsby, Owens and Moriarty. Time of game—Two hours 10 minutes.

THEY'LL HELP TO GLORIFY THE OLYMPICS

Associated Press Photo.

This trio will furnish a large share of the beauty angle in the coming Olympics. They are, left to right: Helen Madison, of Seattle, world's greatest feminine swimmer; Georgia Coleman, of Los Angeles, national diving champion, and Eleanor Holm, of New York, national backstroke champion. Lucky cameraman caught them resting between workouts at Rye, N. Y., for the final American swimming and diving trials on Long Island, July 15-16.

PIRATES ADD TO LEAD IN NATIONAL

Beat Dodgers, 5 to 3, as Cubs Are Beaten by Braves.

PITTSBURGH, July 11 (A.P.).—The Pittsburgh Pirates increased their lead in the National League to two and a half games today, defeating the Brooklyn Dodgers, 5 to 3, while the Cubs were dropping a game to the Braves.

Steve Swetonic, aided by the bat of Tommy Thevenow, hung up his tenth victory of the season as he held the Dodgers to seven hits. Thevenow, subbing for the injured Traynor, drove in two runs in the fifth and led off with a triple in the eighth, finally scoring. Gus Suhr accounted for the other two runs.

Brooklyn.	AB	H	O	A	Pittsburgh.	AB	H	O	A
Slade,3b.	4	1	0	1	L.Waner,cf	4	3	5	0
Taylor,cf.	4	2	2	0	P.Waner,rf	5	1	1	0
Stripp,1b.	4	0	12	1	Vaughan,ss	4	0	2	3
Wilson,rf.	4	2	1	0	Como'sky,lf	3	2	2	0
O'Doul,lf.	3	2	0	0	Suhr,1b.	4	1	10	0
C'nello,2b.	4	0	5	5	Piet,2b.	4	2	1	1
Wright,ss.	4	0	2	9	Theve'w,ss.	4	2	1	3
Sukef'th,c.	3	0	1	0	Grace,c.	3	1	5	1
Heimach,p	3	0	1	1	Swetonic,p.	4	0	0	1
Totals.	33	7	24	17	Totals.	35	12	27	9

Brooklyn	0	0	0	1	0	2	0	0	0	—3
Pittsburgh	0	0	2	0	2	0	0	1	x	—5

Runs—L. Waner, P. Waner, Suhr, Piet, Thevenow, Wilson (2), Taylor. Runs batted in—Suhr (2), O'Doul, Thevenow (2), Wilson, Cuccinello, L. Waner. Two-base hits—P. Waner, Wilson (2), Piet. Three-base hit—Thevenow. Double play—Wright to Cuccinello to Stripp. Left on bases—Brooklyn, 4; Pittsburgh, 9. First base on balls—Off Heimach, 2; off Swetonic, 1. Struck out—By Swetonic, 5; by Heimach, 1. Hit by pitched ball—By Heimach (Grace). Wild pitch—Swetonic. Umpires—Moran and Magerkurth. Time of game—One hour 41 minutes.

Braves Trounce Cubs

Boston.	AB	H	O	A	Chicago.	AB	H	O	A
M'nville,2b	4	0	7	3	Herman,2b.	4	1	1	2
Urb'ski,ss.	4	0	2	2	English,ss.	3	1	0	3
Berger,cf.	5	3	1	0	Cuyler,cf.	4	0	3	0
Worth'n,lf	4	1	1	0	Steph'n,lf.	4	0	3	0
Leach,rf.	4	2	1	0	Barton,rf.	4	0	3	0
Shires,1b.	4	0	10	0	Grimm,1b.	4	2	15	0
Akers,3b.	4	0	2	2	Hartnett,c.	4	2	2	0
Hargrave,c	2	0	3	0	Hack,3b.	4	1	0	7
Betts,p.	4	0	0	2	Malone,p.	0	0	0	0
					Grimes,p.	2	0	0	2
Totals.	35	6	27	9	*J.Moore	1	0	0	0
					Tinning,p.	0	0	0	0
					†Gudat	1	0	0	0
					Totals.	35	7	27	14

*Batted for Grimes in seventh.
†Batted for Tinning in ninth.

Boston	5	2	0	1	0	0	0	0	0	—8
Chicago	2	0	0	0	0	0	0	0	0	—2

Runs—Urbanski (3), Berger (2), Maranville, Leach, Worthington, Herman, English. Errors—Hack (2), Urbanski. Runs batted in—Berger, Worthington (2), Leach (4). Two-base hit—Leach. Three-base hit—Leach. Left on bases—Boston, 4; Chicago, 7. First base on balls—Off Malone, 1; off Grimes, 3; off Betts, 1. Struck out—By Grimes, 1; by Betts, 2. Hits—Off Malone, 3 in 0 inning (pitched to five men); off Grimes, 3 in 7 innings; off Tinning, 0 in 2 innings. Wild pitch—Grimes. Losing pitcher—Malone. Umpires—Stark, Rigler and Donnelly. Time of game—One hour 40 minutes.

Uhle Pitches Tigers To 5-3 Win at Boston

Boston, July 11 (A.P.).—Detroit made it two out of three in their present five-game series with the Red Sox by scoring a 5-to-3 victory today behind smart pitching on the part of George Uhle.

The bulk of the Tiger attack was furnished by Davis and Webb, while McManus, Alexander and Johnson, former Tigers, showed the best punch for the Sox.

Detroit.	AB	H	O	A	Boston.	AB	H	O	A
Davis,1b.	4	3	11	0	Johnson,cf.	5	2	1	0
Gehr'r,2b.	4	0	3	3	Olson,2b.	3	0	3	5
Stone,cf.	2	0	3	0	Watwood,rf	4	1	0	0
Webb,rf.	5	3	1	0	Jolley,lf.	4	0	2	0
Rhiel,lf.	4	1	2	0	Alexan'r,1b	4	2	13	1
Rogell,ss.	5	1	2	2	Picker'g,3b	0	0	0	0
Schuble,3b	5	1	3	6	McMa's,3b.	4	2	0	2
Ruel,c.	3	0	2	0	Warstler,ss	4	1	3	4
Uhle,p.	4	1	0	2	Tate,c.	4	1	4	1
Totals.	36	10	27	13	Jablo'ski,p.	2	0	1	2
					Moore,p.	1	0	0	1
					*Stumpf	1	1	0	0
					Totals.	36	10	27	16

*Batted for Moore in the ninth.

Detroit	1	0	0	1	1	0	1	0	1	—5
Boston	1	1	0	0	0	1	0	0	0	—3

Runs—Webb (2), Gehringer, Stone, Uhle, Johnson, Watwood, Alexander. Errors—Johnson, 2, Warstler. Runs batted in—Rogell (2), Gehringer, Webb, Rhiel, Watwood, McManus, Warstler. Two-base hits—Davis, Webb, McManus (2), Johnson, Alexander. Three-base hit—Webb. Stolen bases—Davis, Gehringer, Johnson, Watwood, Warstler. Sacrifices—Rhiel, Olsen. Double plays—Warstler to Olson to Alexander; Olson to Alexander. Left on bases—Detroit, 11; Boston, 8. First base on balls—Off Uhle, 1; off Jablonowski, 6. Struck out—By Uhle, 2; by Jablonowski, 1. Hits—Off Jablonowski, 7 in 6 innings (none out in the seventh); off Moore, 3 in 3 innings. Losing pitcher—Jablonowski. Umpires—McGowan and Dineen. Time of game—2 hours and 5 minutes.

Five Leading Hitters

AMERICAN LEAGUE.

	G.	AB.	R.	H.	Ave.
Foxx, Phila.	83	317	87	122	.385
Walker, Det.	62	226	53	79	.350
Averill, Cleve.	81	340	65	116	.341
Gehrig, N. Y.	80	309	77	104	.337
Burns, St. L.	78	318	64	107	.336

NATIONAL LEAGUE.

	G.	AB.	R.	H.	Ave.
P. Waner, Pitt.	74	314	58	117	.373
Hurst, Phila.	79	305	60	112	.367
Klein, Phila.	82	353	92	128	.363
Lombardi, Cinn.	63	223	34	79	.354
O'Doul, Bklyn.	73	302	58	105	.348

Garden Seeks Sharkey Foe in Eliminations

New York, July 11 (U.P.).—Madison Square Garden today announced plans for a heavyweight elimination tournament, the winner of which will fight Max Schmeling for the right to meet Champion Jack Sharkey in a title bout next year.

The first match will bring together Paulino Uzcudun, of Spain, and Ernie Schaaf, of Boston, in a fifteen-rounder at the new Long Island Bowl on July 25.

Others listed in the tournament are Primo Carnera, Mickey Walker, Tommy Loughran, Johnny Risko, Stanley Pereda, Steve Hamas, Max Baer and King Levinsky. Winners of the first-round matches will meet in second-round bouts, and so on until an opponent for Schmeling is picked.

Solario, Stallion, Sold for $170,000

Newmarket, England, July 11 (A. P.).—Solario, the famous stallion who has sired many great thoroughbreds, was sold today to Lord Glanley, owner of one of England's largest stables, for 47,000 guineas (approximately $170,000), a record auction price.

The previous high price was 37,500 guineas, paid for Flying Fox in 1910.

Mrs. Luippold Starts Endurance Swim Today

Mrs. Elsie Luippold, local endurance swimmer, will attempt to break her record of eighteen consecutive hours in the water today at the Airport Pool. She will enter the pool at 1 o'clock this afternoon. A lane in the deep end has been laid out for her endurance record try.

Mrs. Luippold's only nourishment during her test will be broth and chocolate bars, consumed during a five-minute rest period at the end of each hour. She will tread water during the rest period. Mrs. Luippold has been training diligently of late, and recently swam 10 miles in preparation for her stunt.

Holland Olympic Team Sees Sights of Capital

Holland's Olympic Team saw the sights of Washington yesterday, with Pete Desjardins, 1928 Olympic diving champion, acting as guide. The Holland delegation consisted of its track and swimming teams, along with coaches, trainers and advisers.

The swimming team had two short workouts in the Wardman Pool yesterday, the feature of which was the remarkable speed shown by Wilhelmina Deoden, 13-year-old girl champion of Europe, who negotiated 100 meters in 1:08 2-5. Others on the swimming team are Marie Braun Phillipsen, 1928 100-yard stroke Olympic champion; M. Dierbad, P. Overaloot and G. Ladde.

The team left for California last night.

YANKEES WIN BY 15-4 OVER BROWNS

Sewell, Crosetti Lead Attack; Macfayden in 7-Hit Victory.

NEW YORK, July 11 (A.P.).—With Joe Sewell and Frank Crosetti leading the attack, the New York Yankees defeated the St. Louis Browns, 15 to 4, behind the seven-hit pitching of Danny MacFayden today.

Sewell, hitting a homer and two singles, and Crosetti with a double and two singles, drove in four runs each. Sewell also scored three runs, while Combs crossed the plate four times. Jorgens also hit a home run for the Yanks.

Lin Storti accounted for three of the Browns' runs, hitting a homer with two on in the seventh.

St. Louis.	AB	H	O	A	New York.	AB	H	O	A
Schulte,cf.	4	1	0	0	Combs,cf,lf	5	3	0	0
Burns,1b.	4	2	6	1	Sewell,3b.	6	3	0	1
C'pbell,rf.	4	0	2	0	Ruth,rf.	4	1	2	0
Goslin,lf.	2	0	1	0	Byrd,cf.	1	0	0	0
Fisher,lf.	1	0	1	0	Gehrig,1b.	3	1	10	0
Ferrell,c.	2	1	4	0	Lazzeri,2b.	3	1	5	6
Beng'gh,c.	1	0	2	1	Farrell,2b.	0	0	0	1
Melillo,2b.	3	1	2	2	Chap'n,lf,rf	2	1	3	0
Schar'n,2b	1	1	1	0	Crosetti,ss.	5	3	1	4
Storti,3b.	4	1	3	0	Jorgens,c.	4	2	6	0
Levey,ss.	4	0	1	1	M'Fay'n,p.	5	0	0	0
Hadley,p.	1	0	1	1					
Cooney,p.	1	0	0	0	Totals.	38	15	27	12
Totals.	32	7	24	6					

St. Louis	0	1	0	0	0	0	3	0	0	—4
New York	1	0	4	0	2	4	4	0	x	—15

Runs—Combs (4), Sewell (3), Gehrig, Lazzeri (2), Ruth, Byrd, Chapman, Jorgens, Goslin, Ferrell, Melillo, Storti. Errors—Campbell, Goslin. Runs batted in—Sewell (4), Melillo, Chapman, Crosetti (4), Jorgens (2), Lazzeri (2), Storti (3), Ruth. Two-base hits—Chapman, Crosetti. Three-base hits—Combs, Lazzeri. Home runs—Sewell, Jorgens, Storti. Double plays—Crosetti to Lazzeri to Gehrig; Melillo to Levey; Lazzeri to Gehrig; Bengough to Scharein. Left on bases—St. Louis, 4; New York, 9. First base on balls—Off Hadley, 6; off MacFayden, 3; off Cooney, 3. Struck out—By MacFayden, 4; by Hadley, 3; by Cooney, 3. Hits—Off Hadley, 11 in 5 1-3 innings; off Cooney, 4 in 2 2-3 innings. Hit by pitched ball—By Hadley (Lazzeri). Losing pitcher—Hadley. Umpires—Geisel and Guthrie.

District Cricketers Beaten in Baltimore

Special to The Washington Post.

Baltimore, Md., July 11.—The Washington Cricket Club's team was defeated here yesterday by Baltimore's strong aggregation, 118 to 56. Batting honors went to Bennett, of Washington, and Larsen and Evans, of the locals. The bowling of Ainsworth and Bennett was outstanding, while Davies' fielding was skillful.

Running Scores on Bout On Trial at Chicago

Chicago, July 11 (A.P.).—The customer will know what the referee and judges think about fights in Illinois from now on. The Illinois State Athletic Association today decided to have the scores of the officials announced at the end of each round.

The innovation will be tried at the West Side Boxing Club's program of four-rounders tomorrow. It was decided to try the system because of disputes arising from decisions on recent fights.

VINCE DUNDEE WINS.

Leiperville, Pa., July 11 (A.P.).—Vince Dundee, hard-hitting middleweight, of Newark, N. J., outclassed Joey Smallwood, of Wilmington, Del., in a ten-round bout here tonight.

DickeyRuling Upheld by Directors

Protest of Ruppert Fails; Punishment Voted Warranted.

Club Owners, in Move Against 'Bean Ball,' Adopt Penalties.

CLEVELAND, July 11 (A.P.).—Bill Dickey, New York Yankee catcher, who swings as mean a fist as he does a bat, will have to do his 30 days off the ball field and dig up his $1,000 fine.

Over the vigorous protest of Col. Jacob Ruppert, owner of the Yankees, directors of the American League today decided Dickey's suspension and fine was a just punishment and prescribed a similar penalty in any future cases of "unwarranted slugging."

Dickey, a chief cog in the Yankees' pennant drive, was suspended by William Harridge, president of the league, last Saturday for slugging and breaking the jaw of Carl Reynolds, star outfielder of the Washington Nationals.

Directors' Vote Is Unanimous.

Three of the league's directors—Alva Bradley, president of the Cleveland Club; Robert Quinn, president of the Boston Club, and Harry Grabiner, vice president and secretary of the Chicago White Sox, who represented Louis J. Comiskey, president—upheld the penalty. Ruppert, the fourth director, did not vote since the case concerned his own club.

To curb any future outbreaks, it was voted that a "minimum suspension" of 30 days be inflicted on those guilty of unwarranted fisticuffs.

"So far as I am concerned, it is all over," said Ruppert after the meeting. He previously had contended the suspension was unnecessarily severe and did "irreparable damage" to the Yankees. He said, however, that Dickey would have the right to appeal the case to Baseball Commissioner Kenesaw M. Landis.

Penalty Established For "Bean Balls."

The club heads also adopted penalties for "bean ballers," decided to open next season April 13 or 14 and close October 4, and voted to leave the matter of collection of the Federal admission taxes to the individual clubs.

Penalties for throwing "bean balls" at the batsman's head will be punished from now on by removal of the pitcher from the game on his first offense, 10 days suspension without pay for the second offense and 30 days suspension without pay for the third offense.

No mention was made of what, if anything, was said about affairs of the Boston Club, in the depths of a disastrous season.

McCarthy and Dickey Unruffled by Decision

New York, July 11 (A.P.).—News from Cleveland that Bill Dickey, Yankee catcher, would be forced to serve out his 30-day suspension brought little comment today from Manager Joe McCarthy.

"We will have to make the best of it," McCarthy said. "I don't like it, of course, but there doesn't seem to be anything we can do about it."

Dickey, who obviously had little hope of lessening his punishment for breaking Carl Reynolds' jaw with a right-hand punch in a game with the Washington Nationals, merely shrugged when he learned of the refusal of the American League directors to change the penalty.

Nemo Leibold Let Out As Pilot at Columbus

Minneapolis, July 11 (A.P.).—Nemo Liebold has been dismissed as manager of the Columbus Team of the American Association, Lary McPhail, club president, said today.

The action came after the Redbirds, rated on paper as one of the strongest teams in the league, had dropped six straight games, four of them to the last-place St. Paul Team and two here.

Rochester, N. Y., July 11 (A.P.).—William H. Southworth, for the last five seasons manager of the Rochester Red Wings and winner of four pennants with that club since 1928, has been switched to Columbus, of the American Association, it was announced here today by Warren C Giles, president of the Red Wings. He added that George (Specs) Toporcer would be the new pilot of the International League champions.

Rosenbloom Fights Scozza Tomorrow

New York, July 11 (A.P.).—Maxie Rosenbloom, recognized in this State as world's light-heavyweight champion, defends his title against Lou Scozza, of Buffalo, in a fifteen-round bout in Buffalo Wednesday night, the only bout of more than ordinary interest of the national fistic card this week. Rosenbloom originally was to have met George Nichols, also of Buffalo, who holds the National Boxing Association's light-heavyweight championship. Scozza, however, whipped Nichols in a nontitle bout and was given the "shot" at Rosenbloom.

The lightweight match between Kid Chocolate and Jack (Kid) Berg will be held in Madison Square Garden bowl next Monday night. This bout was to have been held tonight, but was postponed when Berg came down with a heavy cold.

Home Run Leaders

Foxx, Athletics	34
Klein, Phillies	25
Ruth, Yankees	24
Gehrig, Yankees	20
Averill, Indians	19
Simmons, Athletics	18
Wilson, Dodgers	16

Chicago Held to 7 Hits By Former Teammate; Cronin Drives in 3 Runs

Sox Give Daglia One-Run Lead in First; Fonseca Chased.

Wild Pitch by Rookie Allows Nats to Tie Score in Sixth.

THE WIN STREAK

CHICAGO	AB	R	H	O	A	E
Seeds, cf.	4	1	1	5	0	0
Hayes, 2b.	4	0	1	3	1	0
Sullivan, 3b.	4	0	0	0	3	0
Fothergill, lf.	4	0	1	2	0	0
Kress, rf.	4	0	2	0	0	0
Blue, 1b.	3	0	0	6	1	0
Appling, ss.	4	0	0	0	1	0
Berry, c.	3	0	1	6	1	0
Grube, c.	1	0	0	1	0	0
Daglia, p.	2	0	1	1	0	0
*Jones	0	0	0	0	0	0
†Selph	1	0	0	0	0	0
Totals	34	1	7	24	7	0
WASHINGTON	**AB**	**R**	**H**	**O**	**A**	**E**
Kuhel, 1b.	5	1	1	9	0	0
Myer, 2b.	4	1	1	3	2	0
Manush, lf.	4	0	1	0	0	0
Cronin, ss.	3	1	2	3	1	0
Harris, rf.	3	0	1	4	0	0
West cf.	4	1	2	4	0	0
Bluege, 3b.	2	0	0	1	5	0
Spencer, c.	3	0	1	3	0	0
Thomas, p.	4	1	2	0	1	0
Totals	32	5	11	27	9	0

*Ran for Berry in seventh inning.
†Batted for Daglia in ninth inning.

Chicago	1	0	0	0	0	0	0	0	0	—1
WASHINGTON	0	0	0	0	0	1	3	1	x	—5

Runs batted in—Fothergill, Cronin (3), Thomas. Two-base hits—Seeds, Fothergill, Manush, Harris, Myer, Kress, Cronin. Sacrifices—Spencer, Bluege, West, Daglia. Left on base—Chicago, 9; Washington, 9. First base on balls—Off Daglia, 3; off Thomas, 2. Struck out—By Daglia, 4; by Thomas, 3. Wild pitch—Daglia. Umpires—Van Grafian and Nallin. Time of game—One hour and 52 minutes.

By FRANK H. YOUNG.

PITCHER AL (TOMMY) THOMAS and his former Chicago mates met yesterday for the first time since the former was admitted to the Washington clan. The Windy Cityans were quite effusive in their greeting when the game opened, connecting for a brace of doubles to give them a one-run lead. But after that, Thomas settled down to business, granted but five other hits and, with the aid of his mates, coasted home to a 5-to-1 victory.

Most of the excitement of the game was packed into the seventh frame. A wild pitch by Pete Daglia, with Cronin on third, had enabled the Nats to tie the string at 1-all in the sixth and the Sox immediately made motions of getting this back. Berry opened the seventh with a single and all hands were safe when Kuhel's peg for a fore-play at second was late on Daglia's intended sacrifice.

Harris Makes Diving Catch.

Seeds and Hayes relieved some of the tension when they popped to Cronin, but the gallery of about 1,000 sat in fear and trembling when Sullivan sent a looper to short right. Harris appeared to temporarily misjudge it and it looked as though he did not have a chance to make the catch after his belated start. He did, but only after a dive which left him stretched out on the field with an injured right shoulder. It looked as though he might be through for the day, but he responded to Trainer Mike Martin's treatment and remained in the game.

More excitement came in the home half, which saw Manager Lou Fonseca put out of the game for too strongly protesting a strike on Myer. This happened with one out and Thomas on second and Kuhel on first as the result of hits. The argument lasted quite long with Umpire Nallin joining Van Graflan in it. It so upset Daglia that he filled the bases by passing Myer. Manush could do nothing to help along the Washington cause, but it was different in the case of Cronin.

He dropped a Texas leaguer to left and Fothergill and Seeds were playing so deeply for him that it went as a double, driving all three runners home. This blow meant the ball game, but, just for luck, the Nats molded another marker in their eighth, the result of singles by West, Spencer and Thomas.

Many Opportunities Wasted.

During the first six rounds, the Nationals had shown rare cleverness in inserting five blows, including three doubles, plus two walks and three sacrifices, so that all proved wasted efforts. Manush's double in the first came with two dead, as also did Myer's in the fifth, while the best Harris could get on his, which opened the fourth, was a one-base advance.

In the second, a real opportunity was passed up. West opened this round with a single. Bluege walked and Spencer sacrificed both along. Thomas only had to hit a long fly to score a mate, but he fanned and then Kuhel lofted to Seeds. The Nats worked a man around as far as third

Continued on Page 10, Column 6.

In the Wake Of the Game

PITCHER BOBBY BURKE, who in the past has pitched good ball against the White Sox, will draw the assignment for the Nationals this afternoon in the third game of the series. He will be opposed by the veteran, "Sad Sam" Jones, who was sent to the Chicagoans last winter in the trade which brought Outfielder Carl Reynolds here.

In his last appearance against the Sox, Burke yielded but three hits until the ninth. Then he weakened slightly and an error, hit and walk filled the bases, with two out, Brown coming in as relief and granting Berry a three-bagger, which beat the Nats, 3 to 2. Jones held the Nats scoreless for seven innings he faced them. He went out to make way for a pinch hitter and the Nats pounded Thomas and Caraway in the next round for seven runs and victory.

Lou Fonseca, Chisox pilot, must have had an engagement which he wanted to keep when he protested Umpire Van Grafian's decision on a ball to Buddy Myer in the seventh. Otherwise, he would not have picked out that particular offering about which to argue. The ball was low and inside and even a blind man could have seen that it was no strike.

The first three hits of the game yesterday were doubles, Seeds and Fothergill getting one each for the Sox and Manush one for the Nats. All came in the first round.

Cronin made a back-hand gloved catch of Fothergill's roller to deep short opening the fourth and followed through with a rifle peg to complete a sensational play.

Thomas, who fanned in the second, when a long fly would have scored a mate, sent Seeds back to the base of the stands in center for a long fly opening the home fifth.

Cronin was given a hit opening the sixth when his hopper skidded off Daglia's glove directly between third and short.

Stella Walsh Demands Job As She Ponders Allegiance

With Choice of U. S. and Poland, Girl Sprint Star Says She Will Run in Olympics for Country Giving Her Work.

CLEVELAND, Ohio, July 11 (A.P.).—Stella Walsh, world's leading feminine sprint star, at present unemployed, wavered today over her Olympic allegiances—the United States or Poland.

Tomorrow, the city of Cleveland will bid for her services as an Olympic athlete for the United States by offering her a municipal position.

Ever since Miss Walsh was given an indefinite furlough without pay two weeks ago by the New York Central Railroad she, has been of two minds, whether to run for the United States or her native Poland.

Twice within the past week she has been ready to take out naturalization papers to qualify her as an American entry, but as many times she has changed her mind.

Last week, through the Polish consul in New York, she was offered a position in public recreation work in Poland as an inducement to wear her country's colors.

Tomorrow afternoon, Mayor Ray T. Miller will offer her a position in the city recreation department, the offer to be contingent on her becoming an American citizen at a special naturalization hearing Wednesday.

Miss Walsh said she considered it imperative that she have work, and is ready to run for the country which presents the most attractive opportunity.

There are five in the Walsh family, and her father at present has only part-time work in a steel company here.

She said she is planning, however, to leave Thursday for the Olympic tryouts in Evanston, Ill., where she is entered in her specialties—the 100-meter dash, the 400-meter relay and the discus throw.

Greatest values ever offered in our semi-annual

SALE

Nettleton AND MILLER COOK

THE Nettleton SHOE

FINE SHOES FOR MEN

Many Nettleton Shoes Reduced to $8.90

Many Miller Cook Shoes Reduced to $6.90

Please bear in mind the entire stock is not included, but there are many shoes of all types.

ALL SALES FINAL

RICH'S

F St. AT TENTH

MAROONED'S FINISH ANNEXES ARLINGTON PARK FEATURE

Colt, at 7-1, Winner by 5 Lengths

Liqueur Third After Setting Fast Pace in Sprint Race.

Coucci Rides 3 Winners in Debut at Chicago Track.

ARLINGTON PARK, Ill., July 11 (A.P.).—Marooned, a 2-year-old colt owned by Leo J. Marks, of Lexington, Ky., staged a brilliant stretch run to win the Wilmette Purse, a $2,500 feature of today's Arlington Park card.

After trailing Liqueur to the stretch, Jockey Wright let Marooned out and the son of Whiskalong came on to win by five lengths. C. V. Whitney's Capsheaf got up to take the place, with Liqueur third. Marooned ran the 5½ furlongs in 1:05 4-5, and overlooked in the wagering, paid $16.02 to win.

Clarify, coupled with Tickory Tock as the M. L. Schwartz entry, and rated as one of the favorites for the $10,000 added Hyde Park Stakes Wednesday, was cut down during the race.

Silvio Coucci, who in less than a year has become one of the country's leading jockeys, showed Midwestern turf fans his riding skill, booting home three winners in his debut here.

The 16-year-old Bronx lad got away to a flying start in the first race, winning with Miss Bunting at odds of 4 to 1. He brought the favorite, Etcetera, home in the third contest, and completed his triple with Fiddler in the sixth event. He just missed riding his fourth winner in the closing race, finishing second with Marlene.

SANDLOT DUST

THE Police Department Team will meet the Griffith Blue Coals tomorrow afternoon at 5 o'clock on the South Ellipse.

All members of the George Washington Post nine are to meet tomorrow at 2 o'clock on the West Ellipse.

The Fairlawn Midgets want games for any day in the week. Call Atlantic 0823.

Lincoln A. C. wants an unlimited game for Sunday. Call Manager O'Brien at Potomac 6356-W.

Congress Heights wants week-day games. Call Lincoln 4605.

The Y. M. C. A. has formed an insect and a peewee baseball team and is looking for games. Call Mr. De Gast at National 8250, boys' department.

Public Documents and Naval Communications will hook up today in a game on Diamond No. 7 at 5 o'clock.

Magee's 4-hit pitching featured a 5-2 victory of the Capital All-Stars over the Tiger A. C.

The Phoenix Athletic Club unlimiteds would like to arrange a game for Sunday. Call Atlantic 5013-W.

The Jewish Community Center Unlimiteds are looking for a strong foe for a Sunday game. Call Jim McNamara at Decatur 3030.

COLORED DEPT. LEAGUE.

P. B. P.	AB	H	O	A	Museum.	AB	H	O	A
White.2b.rf	5	5	3	2	Barber.rf.	4	2	1	0
Hay'd.ss.lf	5	2	2	3	Spriggs.lf.	3	0	0	0
Bland.1b.p	5	2	6	0	Maddox.1b.	4	1	7	0
W'ms.lf.ss.	4	2	1	0	Hebron.3b.	3	1	3	3
Baylor.3b.	4	2	1	2	W.Brown.cf	1	1	0	0
Johnson.cf.	3	0	0	0	H.Brown.c.	3	2	2	3
Singf'ld.rf.	3	1	0	0	Bell.2b.	3	0	1	2
Wheeler.c.	0	0	0	1	Evans.ss.	3	3	2	1
Thomas.p.	2	1	0	0	Hunter.p.cf	3	0	0	0
Davis.c.	3	2	5	1	B'with.cf.p	2	1	0	0
G.Brown.p	2	1	0	0					
Bev'y.rf.2b	1	0	0	0	Totals..	29	11	18	9
Jef'rson.1b	0	0	0	0					
Totals.	37	18	18	9					

P. B. P. .... 0 4 3 4 2 1—14
Museum .... 0 0 0 0 1 4—5

Runs—Baylor (2), Johnson, Wheeler, Thomas, Bland (2), Williams (2), White (2), Haywood (2), Evans (2), Davis, Hebron, Beckwith, H. Brown. Errors—Haywood, Bell, W. Brown, Spriggs, Bland. Two-base hits—Evans, Haywood, Baylor. Three-base hits—Baylor, Bland, White, Barber. Home runs—White, Williams, H. Brown, Evans. Double play—Haywood to White to Bland. Left on bases—P. B. P. 5; Museum, 6.

GEORGETOWN CHURCH LEAGUE

W. W. Bap.	AB	H	O	A	Eldbrooke.	AB	H	O	A
Pizza.ss.3b	4	1	2	4	Custard.c.	3	2	11	2
Hos'l.cf.ss.	2	0	2	1	L.Schn'r.ss	3	0	2	1
Z.H'ges.2b.	3	0	1	0	Freeman.1b	3	2	4	1
Beach.3b.cf	2	0	1	1	Th'pson.lf.	4	2	1	0
Bow'n.p.c	3	0	1	1	A.D'ee.cf.rf	4	0	0	0
H'bach.lf.rf	1	0	1	0	Sch'le.2b.cf	4	0	1	1
Lucas.rf.	2	0	0	0	Fuchs.3b.	2	0	0	0
Beall.1b.	3	0	4	0	Kengla.rf.	2	0	0	0
Hurley.c.lf	2	0	6	1	Carter.p.	3	2	1	0
Medler.lf.p	1	0	0	0	E.D'yee.2b.	1	1	1	1
Totals.	23	1	18	8	Totals..	29	9	21	6

West Washington .... 0 5 0 0 0 0 0—5
Eldbrooke .... 0 0 2 0 2 7 x—11

Runs—Beach, Bowman, Honabach, Hurley, Pizza, Carter (2), Freeman (3), Schneider (2), A. Duryee, Fuchs, E. Duryee, Custard. Errors—Schneider, Carter, Custard, Hospital, Beach, Pizza. Two-base hit—Thompson. Home runs—Carter, Custard. Stolen bases—Thompson (2).

EMPIRE CITY RESULTS.

(Associated Press.)

FIRST—One mile and seventy yards; purse, $800; claiming; for maiden 3-year-olds and upward.
Sultry, 110 (Wholley)........18-5 7-5 7-10
Day Dreamer, 105 (Battista).......2-1 1-1
Salama, 103 (W. West)..................8-1
Foreword, Minister Bell, Croisatte, Cloudy Day, Brandon Light, Grey Light and Mowbray also ran. Time, 1:47 2-5.

SECOND—Five furlongs; purse, $800; for 2-year-olds.
Try Mack, 111 (Thurber)........10-1 2-1
Via Appia, 115 (Catrone)..........1-1 1-2
Guiderail, 106 (G. Rose)..................4-1
Moon Blink, Mint Drift, Excelsior, Try Sweep, Trimmer, Village Sport, Bodkin, Chiltenny, Ipral, Once and Rustily also ran. Time, 1:02.

THIRD—About six furlongs; purse, $800; claiming; for 3-year-olds and upward.
Blond Knight, 116 (H. Richards)
12-1 5-1 5-2
Brookside, 115 (Fields).............4-1 2-1
Insrage, 111 (Reynolds)..................1-4
Tom Mac, Mareve, Our Noah, Don't Blush, Cambetty, Clothesline, Sea Saint, Mont Jule, Zaidee, Noajoyce and Nonana also ran. Time, 1:09 4-5.

FOURTH—One mile and seventy yards; purse, $800; claiming; for 3-year-olds and upward.
Concord, 122 (Sande).........6-1 5-2 6-5
Portam, 122 (Kurtsinger)...........5-2 6-5
Yancey, 115 (Hanford)....................1-4
Goad, Zanwell, Epoch, Excursion, Homework, Ming Sun, Cock Robin, Felaxe and Royal Stone also ran. Time, 1:47 2-5.

FIFTH—One and one-sixteenth miles; purse, $800; claiming; for 3-year-olds and upward.
Night Patrol, 113 (Studley).....1-2 1-4 out
Prince Pest, 115 (Horvath)..........2-1 4-5
Frigate Bird, 120 (Malley)...............1-4
Stepping Sister, Lucky Jack, Bectol and Chief's Troubadour also ran. Time, 1:46 2-5.

SIXTH—Five furlongs; purse, $800; for maiden 2-year-old fillies.
Lazy Daisy, 115 (Kurtsinger) 9-5 7-10 1-4
Terrykin, 115 (Sande)...............6-5 3-5
Lower Two, 115 (Hanford).................8-5
†Nutriment, †Xandra, Curlette, Miss Alden, Newton Belle, Dark Sister and Miss Toucan also ran. Time, 1:02 2-5.
†Trainer G. M. Odom entry.

RUSH FOR OLYMPIC TICKETS.

Los Angeles, July 11 (A.P.).—More than 5,000 persons thronged the Olympic games ticket office here today in what local officials said was the most marked uptrend in the purchase of pasteboards for the international games July 30 to August 14.

JOE AND ASBESTOS

(Watch Sunday's Post for New Secret Code) —By Ken Kling

The result of Joe's system horses will be published tomorrow. He didn't have a chance to figure up bank roll by press time. Only five horses ran and out of the first four, two of them won. Asbestos' horse was scratched, due to more Latonia rain and his roll is still $60.92. The code is a long shot at Latonia 18, 8, 22, 2, 9, 5, 17, 6, 26.

EMPIRE CITY ENTRIES.

(Associated Press.)

FIRST RACE—Five and one-half furlongs; purse, $800; claiming; the Sylvan; for 2-year-olds.

1 *O'Neill........104	9 Eva B...........114
2 Capt. Jerry.....109	10 Bel Ora........108
3 Chain...........109	11 Royal Express..109
4 News Reel.......106	12 Yonkers Flash..109
5 Flying Dragon...109	13 American Joy...112
6 *Walter H.......104	14 Vested Power...109
7 Calchas.........112	15 Oh Baby........114
8 †Mme. Snob......102	

SECOND RACE—One and one-sixteenth miles; purse, $800; claiming; for 3-year-olds and upward.

1 At Random.......120	7 Westko.........120
2 Banty...........109	8 Subscribe......109
3 †Optimus........108	9 Backfire.......120
4 *Huntington.....110	10 †Zanwell......102
5 †Black Forest...108	11 Musing........115
6 We Dun It.......115	12 †Prince Toy....113

THIRD RACE—About 6 furlongs; purse, $800; claiming; the High Noon; for 3-year-olds and upward.

1 *Leon Lass......105	10 Sturdy.........120
2 Brown Pet.......110	11 *Jaffa.........105
3 Capacity........115	12 Best Maifou....115
4 Studious........115	13 Girlish Charm..115
5 Squeaky.........120	14 Allanah........115
6 Reg. Baddun.....115	15 Haggerson......115
7 Sublevado.......120	16 My Purchase....115
8 Jack Staff......115	17 †Twis. Threads.108
9 †Daily News.....108	18 Scion..........115

FOURTH RACE—Five and one-half furlongs; purse, $2,000 guaranteed; the Frivolity Stakes; for 2-year-olds.

1 Eisenberg.......113	7 Transen........110
2 Little Lad......113	8 Calchas........110
3 Quel Jeu........116	9 Coat Tails.....110
4 Fortune Ba[illegible]...107	10 Eva B.........110
5 Helios..........113	11 Gard. Message..113
6 News Reel.......110	

FIFTH RACE—One mile and 70 yards; purse, $800; claiming; for 3-year-olds and upward.

1 †Muff...........109	7 *Play Bill......114
2 Okaybee.........114	8 Lansquenet.....116
3 *Plain Ben......110	9 Thoughts.......108
4 *Bound'g Deep...114	10 †Wonderful....112
5 *Fair Blanche...103	11 Austerlitz II..113
6 *Young John.....114	12 †Boocap.......101

SIXTH RACE—Five furlongs; purse, $800; conditions; the Mapleton; for 2-year-olds.

1 O'Connell.......110	5 Character......115
2 Hek.............110	6 Sand Runner....110
3 Long Chance.....110	7 Boiling Over...110
4 Irish Wake......110	8 Burke..........110

*5 lbs. apprentice allowance claimed.
†7 lbs. apprentice allowance claimed.

ARLINGTON PARK RESULTS.

(Associated Press.)

FIRST—Five furlongs; purse, $1,000; claiming; 2-year-old fillies.
Miss Bunting 111 (Coucci)..10.08 5.20 5.68
Flirting, 116 (R. Jones)........22.48 9.44
*Her Elegance, 106 (Saunders)..........4.26
Happy Lope, Geraldine, *Raffle Chance, Singing Heart, *Serenabit, Latifolia, Polygeny, *Boots Morland, Lovely Hills, Tiverton, *Monk's Star also ran. Time, 1:00 2-5.
*Field.

SECOND—One mile (Hertz course, out of chute); purse, $1,000; claiming; maiden 3-year-olds.
Subtlety, 100 (Wright)........6.40 3.08 2.38
Meeting Place, 100 (Leishman).....3.66 2.70
*Village Vamp, 100 (H. Callahan).......4.70
Gold Tip, Hour Girl, Marraine, Hoosier Prince, Rapid Birdie, *Inscrutable, *Super Brown, Crimean Lad also ran. Time, 1:41.
*Field.

THIRD—Six furlongs; purse, $1,200; claiming; 3-year-olds.
Etcetera, 109 (Coucci).......4.76 2.86 2.34
Vishnu, 111 (Steffen)...........5.54 3.40
Princess Camella, 112 (Knight)........2.78
Gay Party, Wise Advocate, Higher, Curmudgeon, War Glow, Suspicious also ran. Time, 1:11 3-5.

FOURTH—One mile (Hertz course, out of the chute); purse, $1,400; allowances; 3-year-olds and upward.
Sazerac, 109 (Robertson)...17.98 5.36 3.36
Big Brand, 107 (R. Jones)........3.16 2.56
Miss Corinne, 102 (Wright).............4.44
Sweeping Light, Kibitzer, Minton, Mad Pursuit also ran. Time, 1:37 4-5.

FIFTH—Five and a half furlongs; $2,500 added; Milmette claiming stakes; 2-year-olds.
Marooned, 118 (Wright)...16.02 11.48 7.06
Capsheaf, 108 (Robertson).......16.28 11.72
Liqueur, 103 (T. P. Martin)............8.30
Miss Brilliant, Le Bruyere, *Two Slipper, Gioritone, ‡Llandaff, ‡Pompolean, Old Hillside, *Midshipman, *High Shot, †Tickory Tock, †Clarify also ran. Time, 1:05 4-5.
*Field.
†Schwartz entry. ‡Coe entry.

SIXTH—One mile (Hertz course, out of chute); purse, $1,200; claiming; 4-year-olds and upward.
Fiddler, 103 (Coucci)..........8.34 4.44 3.86
Camp Boss, 113 (Robertson).......8.00 5.28
Good and Hot, 115 (C. E. Allen)........8.28
Cog Air, Chokoloskee, Ervast, Matadi, Golden Prince, Englewood also ran. Time, 1:38.

SEVENTH—One and one-eighth miles; purse, $1,000; claiming; for 3-year-olds.
Captain Ed, 107 (Saunders) 20.22 7.64 4.74
Marlene, 96 (Coucci)...............3.34 2.82
Shiva, 107 (R. Jones)....................3.70
*Imelda, *Lazy Mary, Prefer, Balderdash, Ono, *Princess A A, Wartide, Flying and Memorandum also ran. Time, 1:52 2-5. *Field

FORT ERIE RESULTS.

(Associated Press.)

FIRST—Five furlongs; purse, $800; claiming; for maiden 2-year-olds.
†Sinner, 112 (C. Long).......3.80 4.00 2.85
†Aleeta, 112 (R. J. Fisher)........4.00 2.85
Busy Ike, 112 (Tonrow)...................8.10
Our Sonny, Canterbury Rain, Nemerc, Protege, Lezev, Rustic Lad also ran. Time, 1:01 1-5.
†A Garth entry.

SECOND—Five and one-half furlongs; purse, $900; claiming; for 2-year-olds, Canadian foaled.
Rompridge, 112 (Townrow) 4.05 3.00 2.70
Phar Crest, 105 (G. Arnold).......5.55 3.55
Baunboy, 110 (Ralls)....................4.35
All Roses, Old Fashioned, Tannia also ran. Time, 1:09 1-5.

THIRD—Six furlongs; purse, $800; claiming; for 3-year-olds and upward.
Hayfire, 105 (Halsworth)...10.10 6.90 4.90
Westward, 110 (Ralls)..........14.20 6.50
Photograph, 108 (R. J. Fisher)..........5.00
Grand Acre, Reflecting, Bob's Best, †Federal Reserve, †Sergeant Major, Saboyon, My Kitty, Thunderdrop, Medway also ran. Time, 1:14 1-5. †Four L's entry.

FOURTH—One mile; purse, $800; claiming; for 3-year-olds and upward; Canadian foaled.
Quatra Bras, 114 (Legere)...4.60 2.90 2.20
Refiner, 103 (Paradise)...........5.30 2.80
Earthen Jar, 101 (G. Arnold)...........2.40
Kingsway, Lindsay also ran. Time, 1:40 1-5.

FIFTH—Six furlongs; purse, $900; claiming; for 3-year-olds and upward.
†Red Ronald, 110 (G. Arnold)
11.95 4.90 2.95
Stefan, Jr., 109 (R. J. Fisher)...4.60 2.90
Deduce, 104 (Paradise).................3.30
†Dunlin's Lad, Common, Solace, Urbanity II, At Sunrise, Black Diamond also ran. Time, 1:13.
†Smallman entry.

SIXTH—One and one-sixteenth miles; purse, $800; claiming; for 3-year-olds and upward.
Watergap, 106 (Whalen)....4.70 3.25 2.90
Southland Lad, 107 (Madely)...9.05 5.70
Bold Bendigo, 117 (Townrow)...........8.60
Dark Celt, George De Mar, The Tout, Altsheb and Larry Damm also ran. Time, 1:47 1-5.

SEVENTH—One and one-sixteenth miles; purse, $900; claiming; for 3-year-olds and upward.
Princely Attention, 110 (Townrow)
17.30 7.05 3.60
Hogans Dance, 110 (Ralls).......3.65 2.60
Fire Brigade, 110 (F Rose)..............4.20
Princess Zelda Marteau, Elcidio, Parsnip and Angry Lass also ran. Time, 1:46 4-5.

AT THE POST

with Bill Bennings

ARLINGTON PARK, CHICAGO, JULY 11.

DEAR AL:

Two winners a day will keep the wolf away. That's all I could squeeze out of yesterday's card, but, as usual, I piled them into the money. Flirting at $22.48 was my exclusive place horse in the first race. Jockey Coucci turned in some clever rides today, and I'm forced to give him an assist in bringing my Etcetra up to beat Vishnu.

If you can't get enough action here, try these at the other tracks: Walter H., Regula Baddun, Eisenberg, Bag Smasher, Darksini, Inca.

BILL.

FIRST RACE—MINTOGEE may not get in this race, but seems to hold a strong hand if a starter. Has shown rare form both in races and in trials. **LUCILLE K.** won for me further back and has a chance with these. **MEROVECH** for the show end.

SECOND RACE—Here's **BRIGHT BIRD.** One I woke up last spring and which has failed to show Maryland speed hereabouts. However, this one seems to be on edge again and may step down to bring you something to remember him by. **ESKIMO,** much at home on this course, appears to be the one to beat. **SOPHIST** to defeat the others.

THIRD RACE—TIMOROUS did well enough in that last to warrant a first place rating tomorrow. **HILENA** belongs in the first group. Ran a bang-up second last week. **TECHNIQUE** for the show and a possible chance to take it all.

FOURTH RACE—RISQUE should have little trouble with this field or else somebody has been kidding. **PROTEUS** may awake to show some of that 2-year-old speed. **MOWRIS** to take the others in camp.

FIFTH RACE—EVENING has shown me signs of returning to that sensational form that marked her work early this year. Asking a lot to make her beat **GUSTO, SPRINGSTEEL** and the others. This is her distance. Some racing luck with a boy who knows how to boot in the stretch and **EVENING** will have the long end in the bag.

SIXTH RACE—ON SIR impressed the last time and is the logical pick for first honors among these. **JAMBALAYA** was a "hot" horse in his recent race. **SWINCRAFT** to complete the first three.

SEVENTH RACE — INHERITOR sneaked into a substitute race the other day and proceeded to jolt the boys who do the short price betting. And I do believe **INHERITOR** will be overlooked tomorrow. **GARLIC** and **FINNIC** to take care of the others.

KENILWORTH PARK RESULTS.

(Associated Press.)

FIRST—Five and one-half furlongs; purse, $700; claiming; 3-year-olds and upward; Canadian foaled.
Santa Crest, 105 (R. Mozer) 5.15 3.00 2.70
Nealon Kay, 111 (Phillips)........3.10 2.50
Kebble, 103 (G. Riley)...................2.85
Rippling, Rose Lady, Nancy Crest, Thunder Light and Flowering Bowl also ran. Time, 1:08 3-5.

SECOND—Six furlongs; purse, $800; allowances; 3-year-olds.
Monel, 105 (Canfield).........3.30 2.70 2.35
Bon Pepper, 109 (Atkinson).......4.60 3.65
Don Vern, 103 (Phillips)................2.80
Buzzy Boo, Ballinasloe, Trim and Jalpur also ran. Time, 1:14 2-5.

THIRD—Five and one-half furlongs; purse, $700; allowances; for 2-year-olds.
Flighty Anna 110 (C. Watters)
7.80 4.00 3.20
Meany, 118 (G. Riley)............3.45 2.65
Campdore, 113 (Pendergrass)...........3.40
*Princess Val, Lucy Menifee, *Trickys Son, Joe Macaw, *Sixty Ninth, Miss Maritime, Plain Clothes, Baldy Tinker and Paint Box also ran. Time, 1:07 4-5.
*Field.

FOURTH—Mile and 70 yards; purse, $700; claiming; for 4-year-olds and upward.
Mrs. Foster, 108 (Crowley) 8.15 4.00 3.10
Cons Water, 110 (Riley)..........6.80 4.35
Bud Charlton, 110 (G. Smith)............6.00
Peter, My Sis, Eugene O'Sullivan, Burlap and Prancing Step also ran. Time, 1:47.

FIFTH—One and one-eighth miles; purse, $800; claiming; for 4-year-olds and upward.
Montanaro, 114 (Riley).......3.50 2.50 2.30
Flo O'Neill, 106 (Mattoli)........3.50 3.65
Dick Porter, 105 (Pendergrass)..........4.70
The Marquise, Camp Parole, Lion Hearted, Tea Green and Spectacular also ran. Time, 1:54 2-5.

SIXTH—Mile and 70 yards; purse, $700; claiming; for 4-year-olds and upwards.
Dark Ayr, 107 (Arcaro)....10.05 7.35 5.45
Happy Lad, 110 (Smith).........15.05 7.85
Monocle, 110 (Louman)...................7.50
Traumagne, Diodoro, Coral Beach, Triee, Flying Fantom and Shonna also ran. Time, 1:47 3-5.

SEVENTH—One and one-eighth miles; purse, $800; claiming; 4-year-olds and upward.
Released, 106 (Grayson) 38.70 16.10 5.40
Madder, 101 (Arthur)...........11.35 3.65
Arundel, 114 (Mattioli)...................2.65
Malicious, Plain Dealer, Sour Mash, Bosky also ran. Time, 1:56.

KENILWORTH PARK ENTRIES.

(Associated Press.)

FIRST RACE—Six furlongs; purse, $700; claiming; for 3-year-olds and upward.

1 *Montferrat.....109	10 Zeal...........111
2 Toronto.........103	11 *Uppity........106
3 Troy Maid.......109	12 Troubanova.....109
4 Noel's Dress....101	13 *Mary Mede.....108
5 Blighter........111	14 En Avant.......101
6 Little Turtle...103	15 Uprise.........103
7 *Favorite II....110	16 Grand Baby.....103
8 The Dipper......111	17 *H'dsome Belle.100
9 Cosmos..........103	18 *Mi Companero.106

SECOND RACE—Seven furlongs; purse, $700; claiming; for 3-year-olds and upward.

1 *Atcines........104	6 Scandal Sheet..103
2 *Sir Raoul......106	7 Westy's Folly..103
3 Harmonical......103	8 *Frances D......92
4 Just Imagine....101	9 Dark Sini......112
5 Cactus..........103	

THIRD RACE—Seven furlongs; purse, $700; claiming; for 3-year-olds and upward.

1 Ipsara..........100	6 Clean Clipper...97
2 Bag Smasher.....114	7 *Dr. T..........100
3 San Thorne......102	8 Fair Orb.......107
4 Paddock.........112	9 *Mittens........96
5 Coin Collector..111	

FOURTH RACE—Seven furlongs; purse, $800; claiming; for 3-year-olds and upward; foaled in Canada.

1 Brave Alonzo....107	4 Marie Gaiety...107
2 D. McCrimmon....103	5 Mr. Gaiety.....115
3 Nealon Kay......107	6 Gilded Casino..105

FIFTH RACE—One mile and 70 yards; purse, $800; claiming; for 3-year-olds and upward.

1 *Bide a Wee.....105	5 On Leave.......106
2 Wrackell........115	6 Burton Agnes...104
3 Live One........112	7 My Sis.........104
4 *Sipooner.......108	

SIXTH RACE—Seven furlongs; purse, $700; claiming; for 3-year-olds and upward.

1 Theone..........103	5 Full Dress.....118
2 Anthony Wayne...106	6 Master Star....108
3 Fair Thorn......107	7 Wacket.........112
4 Justa Hurry.....105	8 Albazano.......115

SEVENTH RACE—One and three-sixteenths miles; purse, $800; claiming; for 4-year-olds and upward.

1 Tryon...........103	7 *Inca............98
2 Rejuvenation....111	8 Politen........108
3 Diodoro.........103	9 Transgression..104
4 Lion Hearted....112	10 *Alyssum.......104
5 Bright Day......109	11 Florida Gold...108
6 *Fair Avis......101	

*Apprentice allowance claimed.
Weather, clear; track, fast.

RACING SELECTIONS

ARLINGTON PARK.
(For fast track.)

1—Mintogee, Hopulikit, Old Judge.
2—Plucky Play, Tombereau, Eskimo.
3—Hilena, Boy Crazy, Mintwina.
4—Prince Hotspur, Risque, Mowris.
5—Gusto, Swift and True, Evening.
6—Jambalaya, On Sir, Swincraft.
7—Finnic, Inheritor, Garlic.
Best bet—Gusto.
—Louisville Times (A.P.).

KENILWORTH.
(For fast track.)

1—Zeal, Favorite II, Blighter.
2—Darksini, Westy's Folly, Just Imagine.
3—Paddock, Mittens, Fair Orb.
4—Mr. Gaiety, Gilded Casino, Marie Gaiety.
5—Bide a Wee, Wrackell, Buton Agnes.
6—Wacket, Full Dress, Albazano.
7—Politen, Bright Day, Florida Gold.
Best bet—Mr. Gaiety.
—Louisville Times (A.P.).

LATONIA.
(For heavy track.)

1—Score, Foxy Burt, Yarnallton.
2—Suniday, Birthday Gift, Hamburger Jim.
3—Billie's Orphan, Cousin Nora, Marie Jean.
4—Bay Angon, Tadcaster, Barashkova.
5—Limbus, Baritone, Blast.
6—Last Attempt, Marcelet, Delven.
7—Prince Megan, Noelwood, Night Edition.
8—Sid Lea, Back Kick, Mt. Rainier.
Best bet—Bay Angon.
—Louisville Times (A.P.).

EMPIRE CITY.
(For fast track.)

1—News Reel, Eva B., O'Neill.
2—We Dun It, Westko, Banty.
3—Sublevado, Squealer, Regula Baddun.
4—Quel Jeu, Helios, Newsreel.
5—Bounding Deep, Okaybee, Young John.
6—Boiling Water, O'Connell, Irish Wake
Best bet—Quel Jeu.
—Louisville Times (A.P.).

KINGS PARK RESULTS.

(Associated Press.)

FIRST—Six furlongs; purse, $400; claiming; 3-year-olds and upward.
Wild Kitty, 100 (Wilson), 24.10 11.00 6.10
All Columbia, 108 (Smith).....6.70 4.50
Dutiful, 108 (Todd)........................8.15
Venarock, Reighburn, Blanchette, Adair, Louise, Merichar, Madge's Fellow, Fair Arrow also ran. Time, 1:18 4-5.

SECOND—Mile and 50 yards; purse, $400; claiming; 3-year-olds and upward.
Satan's Pet, 106 (Case), 44.00 21.85 11.60
John Roberts, 114 (Gibson) ... 10.55 5.95
Misnomer, 118 (Seabo)....................5.10
Fair Margery, Vernon, Princess Italia, Dim Ray, Whooptedoo, High Dell, Rosemarie B. also ran. Time, 1:51 1-5

THIRD—About 5½ furlongs; purse, $400; claiming; 2-year-olds.
Maechute, 102 (Horn).......11.80 5.15 4.25
Black Flash, 104 (Gibson)..........2.90 2.70
Mast Lady, 94 (Wall).......................6.30
Statecraft, Skitter, Memorism, Blinkenstar, Straphanger, L'Erable, Nellie R C also ran. Time, 1:11 1-5.

FOURTH—Mile and 50 yards; purse, $400; Syndicate St. Henri Handicap; 3-year-olds; Canadian foaled.
Mythical Lore, 102 (Wall)...14.15 8.45 4.90
Wee Toddler II, 112 (Watson)...4.15 3.00
Logwood, 106 (Mitchell).................3.90
Chaste Morn, Count Bruno, Pottery, Pelorus also ran. Time, 1:50 2-5.

FIFTH—Six furlongs; purse, $500; Al Golden Memorial Handicap; 3-year-olds and upward.
Uvira, 107 (Watson)........4.35 3.35 2.70
Orkin, 97 (Dovett).................9.35 4.80
Gay Pal, 110 (Kefover)....................3.15
Stretcher, Autumnal, Prioress, Little Gyp also ran. Time, 1:18.

SIXTH—Mile and 50 yards; purse, $400; claiming; for 3-year-olds and upward.
General Court, 105 (Jeffrey) 8.40 6.25 4.10
Suneur, 102 (Seabo).................6.10 3.75
Friendly Ways, 97 (Fellows)............3.30
Len Sweep, Gabrielle, Passaic and Golden Fairy also ran. Time, 1:46 4-5.

SEVENTH—Six and a half furlongs; purse, $400; claiming; 3-year-olds and upward.
Little Jay, 105 (Mitchell).....7.65 5.05 4.00
Belmona, 100 (Fellows)...........5.45 4.50
Bobby Folsom, 103 (Case)................5.60
Hattie Seth, John's Bes, Wolverine, Shandygaff, Double Dare, Crossbones, Sons of Songs also ran. Time, 1:26 2-5.

SEEKS NINTH "M."

Norman Daniels, three-sport star at the University of Michigan, is trying for his ninth "M."

THE POST'S CONSENSUS AT ARLINGTON PARK

The following consensus has been compiled by The Post from the selections of the leading handicappers of the turf. The figures show how the selections were rated.

CONSENSUS OF LEADING HANDICAPPERS

First race	Second race	Third race	Fourth race	Fifth race	Sixth race	Seventh race
Mintogee (23)	Eskimo (21)	Hilena (26)	Risque (38)	Evening (36)	On Sir (23)	Garlic (25)
Volwood (18)	Tombereau (21)	Timorous (22)	Pr. Hotspur (16)	Swift and T. (10)	Boiling Water (15)	Finnic (23)
Lucille K. (13)	Bright Bird (10)	Swivel (12)	Mowris (9)	Gusto (8)	Gala Flight (11)	Zida (13)

BENNINGS, WASHINGTON POST

Mintogee	Bright Bird	Timorous	Risque	Evening	On Sir	Inheritor
Lucille K.	Eskimo	Hilena	Proteus	Gusto	Jambalaya	Garlic
Merovech	Sophist	Technique	Mowris	Springsteel	Swincraft	Finnic

LOUISVILLE TIMES, ASSOCIATED PRESS

Mintogee	Plucky Play	Hilena	Prince Hotspur	Gusto	Jambalaya	Finnic
Hopulikit	Tombereau	Boy Crazy	Risque	Swift and True	On Sir	Inheritor
Old Judge	Eskimo	Mintwina	Mowris	Evening	Swincraft	Garlic

MUEHLEISEN, ROBINSON ADVANCE

Army Pair to Meet Markey-Considine Tomorrow.

DOLF Muehleisen, the California netman, who became the first from the West to win the District of Columbia tennis championship last Sunday, advanced a decisive step toward winning still another trophy at Wardman Park Hotel yesterday, when, paired with Lieut. Stanley K. Robinson, Army singles champion, he advanced to the final round of the doubles.

Muehleisen and Robinson trounced Maurice O'Neill and Barney Welsh in two easy sets, 6—2, 6—1, and thus became eligible to meet Bud Markey and Bob Considine for the title.

Playing their opponents cleanly off their feet, Muehleisen and Robinson won as they pleased. Plainly nervous, Welsh found himself never able to hit the ball clean, save for an occasional service, while O'Neill's soft game seemed made to order for the lambasting Army aviators.

The winners went to 3 to 0 in each set before dropping a game. O'Neill's service checking them in the first set. The winners took the net on every occasion, and the eventual losers found themselves falling into frequent errors in efforts to pass the Army players.

The finals will be played tomorrow afternoon at 5 o'clock at Wardman. It was originally planned to hold them at the Army and Navy Country Club as part of a match between a team of Washington players vs. the Army Leech Cup team, but efforts are being made to shift this team match to Thursday. It was felt that the sudden transfer from the Wardman clay courts to the composition courts at the Army-Navy Club would work hardships on Markey and Considine, who are unaccustomed to these latter surfaces.

TWIN-CITY DECISION AWARDED TO LANDERS

Continued from Page 9.

up a young gale on many occasions as his mitts encircled Benny's head and fell harmlessly on his back.

Occasionally, Landers planted stinging blows to Schwartz's midriff, but only once, in the eighth round, did Benny appear to be hurt. But even then he countered beautifully with a one-two to Landers' reddened face and knocked him off balance.

The Post score sheet showed Schwartz winning the first four rounds decisively and the eighth by a shade, with Landers winning the fifth and sixth easily, and the seventh being called even

Nick Antonelli, local featherweight, made good his promise in reversing an earlier decision that went to Joe Bruno, of Baltimore. Nick stopped his Italian rival with a shower of left hooks in the sixth round, the referee halting hostilities as Bruno lay helpless under the ropes. Bruno, ever dangerous with his right, was unable, however, to escape Nick's speedy hooks and he was down for counts three times before the finish.

Charley Thompson, Baltimore welterweight, stretched out Jimmy Moran, of Norfolk, in the third of a scheduled six-rounder, while Billy Essinger Washington lightweight, put Fred Kelly, of Philadelphia, to sleep in the first of another six-rounder. Wildcat Izzy, Baltimore welterweight outslugged Billy Hooe, Mohawk Club, in the four-round opener.

LATONIA ENTRIES.

(Associated Press.)

FIRST RACE—Five and one-half furlongs; purse, $600; claiming; for 2-year-old maidens.

1 Opium...........116	11 Bourbon Prince.112
2 Balia...........112	12 A. Wiedersehn..116
3 Pass Order......115	13 Cy Hildur......112
4 Foxey Burt......112	14 Golden Hue.....112
5 *Kilmore........105	15 Pete...........112
6 Aida's Pal......114	16 Pony Up........112
7 Popo............112	17 Score..........112
8 Desert Call.....112	18 Bloki..........112
9 Sauf............112	19 Wayward Lad....112
10 Yarnallton.....112	20 Dandy Smile....112

SECOND RACE—Six furlongs; purse, $600; claiming; for 3-year-olds and upward.

1 Infinitive......113	11 *Time to Fly...103
2 Mary Marvin.....114	12 Rare Charm.....114
3 White Collar....113	13 Viba...........108
4 Birthday Gift...119	14 McLeay.........113
5 *Magna Mater....103	15 *Anna Beall....109
6 *Estin..........114	16 Klair..........119
7 Finir...........119	17 Sunny Susan....108
8 Hamb'ger Jim....119	18 Suniday........111
9 Mannerism.......113	19 *Clipsetta.....109
10 Raggedy Ann....114	20 Dr. Parrish....122

THIRD RACE—Five and one-half furlongs; purse, $600; allowances; for 2-year-old fillies.

1 Marie Jean......110	6 †Easter Sox.....108
2 Spartan Lady....110	7 †Codetta........108
3 Billie's Orphan.112	8 Oscaloosa.......108
4 Cousin Nora.....116	9 Lady of Grace...108
5 Mina Over.......108	

†Audley Farm entry.

FOURTH RACE—Six furlongs; purse, $600; claiming; for 3-year-olds.

1 Barashkova......108	5 Bay Angon.......112
2 Oh Dave.........110	6 Shaker Lady.....105
3 Worthy Polly....103	7 Dunny Boy.......110
4 Lonell..........103	8 Tadcaster.......111

FIFTH RACE—One and one-eighth miles; purse, $600; claiming; for 4-year-olds and upward.

1 Limbus..........118	5 Blast...........114
2 *Pretty Penny...103	6 *Stop Gap.......109
3 Baritone........113	7 Billy Champ.....115
4 Gibby's Choice..113	8 Jack Horgan.....113

SIXTH RACE—One and one-sixteenth miles; purse, $600; claiming; for 3-year-olds.

1 Blow Fly........108	8 *Marcelet.......105
2 Wood Honey......113	9 Benefit.........113
3 Last Attempt....115	10 *Delven........108
4 *Bill Southam...108	11 Zeus Prince....113
5 Epidemic........113	12 Storm Angel....113
6 Pat C...........113	13 Boardwalker....108
7 Dad Meiners.....113	

SEVENTH RACE—One and one-sixteenth miles; purse, $600; claiming; for 3-year-olds.

1 *Night Edition..108	7 *Quick Sale.....103
2 Bob Custer......113	8 Happy Play......115
3 Black West......113	9 Loyal Louie.....113
4 *Noelwood.......108	10 Prince Megan...115
5 Lady Oldham.....108	11 Sidestep.......113
6 Votan...........113	12 Little Cousin..108

EIGHTH RACE—(Substitute race; to be used if necessary); 5½ furlongs; purse, $600; claiming; for 2-year-old maidens.

1 Back Kick.......112	8 News Hawk.......112
2 Demagogue.......112	9 Timbuctoo.......112
3 Mt. Rainier.....112	10 Bichloride.....112
4 Pompous Peter...112	11 Nurse's Boy....116
5 My Gentleman....112	12 Exclusive......114
6 Sid Lea.........112	13 Catwalk........114
7 Spring Flight...112	

CUNNINGHAM PRO GOLF WINNER

Leads Middle Atlantic Field With Par 72 Card.

FRANK CUNNINGHAM, of the Burning Tree Club, yesterday won the golf tournament on the course of the Congressional Country Club, staged under the auspices of the Middle Atlantic Professional Golfers Association. He played both nines in the same figures, 36 out and 36 in, for a total of 72, the par of the course.

Although he started badly with a stroke over par on each of the first and second holes, he had birdies on the second, fifth and eighth, so that he finished the first nine 1 under par.

Has Two Birdies on Home Nine.

On the homeward journey he hi birdies on the twelfth and fifteenth, but his score was marred by three holes on which he was a stroke over par. His card:

Out .... 6 5 2 4 4 4 4 4 3—36
In .... 4 5 2 5 3 3 5 5 4—36—72

There was a quintuple tie for second money between William Moloy, Columbia; Ralph Beach, Suburban; Archie Clark, Congressional; Al Tredder, Manor, and A. B. Thorn, Woodmont, each with 75.

Other scores were:

A. L. Houghton (Kenwood), 76; John Flattery (Allview), 76; Walter Cunningham (Burning Tree), 77; Gene Larkin (Chevy Chase), 78; Cliff McKimmie (unattached), 78; Cliff Spencer (Beaver Dam), 80; Carroll T. McMaster (Hillendale), 81; George Diffenbaugh (Indian Spring), 81; Alex. Armour (Congressional), 82; Leo Walper (unattached), 82; Alfred Jamieson (unattached), 88.

Garibaldi-Grobmeier Mat Bout Thursday

Checked by rain last week, Matchmaker Joe Turner hopes to present his card of rassle exhibitions en toto Thursday night at Griffith Stadium, with Gino Garibaldi and Fred Grobmeier laboring in the feature event. Last week's tickets will be honored at the gate.

Others on the card are Rudy Dusek vs. Lou Plummer; Pat O'Shocker vs. Vic Christy; Jack Zarnos vs. Frank Brunowicz, and Chief White Feather vs. Marshall Blackstock.

THOMAS HURLS NATS TO WIN OVER CHISOX

Continued from Page 9.

with two dead in the sixth and it was here that Daglia uncorked a wild pitch, this run knotting the string.

Seeds and Fothergill doubled in the first to give the aliens their lone marker of the game and Thomas kept their other five hits scattered in as many innings, the Chisox's only other real threat coming in the seventh, as already mentioned.

Bluege was the only Nat who went hitless, with Cronin, West and Thomas getting two each. Kress, with a double and single, led the alien pill-pounders.

LATONIA RESULTS.

(Associated Press.)

FIRST—Five and one-half furlongs; purse, $900; for maiden 2-year-old fillies.
Bonnie Marita, 115 (Laidley)
$29.50 14.36 7.64
Mom's Polly, 115 (McCoy)..........6.84 3.28
Sizzling, 115 (H. R. Riley)..............3.02
†Ridge Lady, Woodbell, Kaiola, Perfect Dream, *Durb, Paysyette, Blondella, †Float On, *Flutter More also ran. Time, 1:10 2-5.
*Field.
†Ridgeview entry.

SECOND—Six furlongs; purse, $900; claiming; for 3-year-olds and upward.
Hamilton, 122 (H. R. Riley) 4.42 3.10 2.44
Booster Twist, 118 (D. Froggate) 9.28 5.08
The Spaniard, 118 (J. Smith)............3.88
Better Fly, Noelwood, Nancy Kerr, Flag Flying, *Aristocrat, *Chattahoochee, Panzloss, Master Singer, *Espy B. also ran. Time, 1:15 4-5.
*Field.

THIRD—Five and one-half furlongs; purse, $900; claiming; for 2-year-old colts and geldings.
On Side, 109 (Pichon).......11.38 7.56 6.30
Mighty Atom, 111 (C. Meyer)...22.00 14.44
*Fastidious, 109 (D. Fowler).............7.96
Captain Joy, *Darkest Hour, *Sarsita, Oziti, Speckle, Coast Patrol, Mount Rainier, Catwalk, Through Omond also ran. Time, 1:09 2-5.
*Field.

FOURTH—Six furlongs; purse, $1,000; allowances; for 3-year-olds and upward.
Ridgeview, 110 (H. R. Riley) 6.02 3.10 2.84
Cee Tee, 108 (Finnerty)..........4.18 4.22
Leros, 115 (Carroll)........................9.70
Cold Check, I Pass, Perkins, Border Warrant, Light Eagle, Oscillation, Delivered also ran. Time, 1:13 3-5.

FIFTH—One mile and 70 yards; purse, $1,000; claiming; for 3-year-olds and upward.
Street Singer, 115 (Corbett) 4.10 2.40 2.10
Tela, 109 (M. Rose)...............2.84 2.40
Lady Couvin, 103 (McCoy).................2.70
Honey Locust, Blot, Hoops also ran. Time, 1:46 1-5.

SIXTH—Mile and 70 yards; purse, $900; claiming; 3-year-old fillies.
Jane Packard, 110 (McCoy) 13.46 5.38 2.84
Parties, 115 (Knight)..............3.12 2.18
Bonnet, 110 (Lewis)........................2.34
Fairlee, Rosie, Cousin Judy, Elkay W. also ran. Time, 1:46 4-5.

SEVENTH—Mile and 70 yards; purse, $900; claiming; 3-year-old fillies.
Ellen D., 110 (C. McTague) 9.78 6.14 4.88
Black Jewel, 110 (M. Lewis)....17.06 6.30
Brush Down, 110 (E. Pool)................3.00
Cheronap, Olamay, Ever Faithful, Winona Lady, Stella F. also ran. Time, 1:47 4-5.

BASEBALL TODAY, 3:00 P. M.
AMERICAN LEAGUE PARK
Washington vs. Chicago
TICKETS ON SALE AT PARK AT 9 A. M.

LOANS HORNING
South Washington, Va.
Diamonds—Watches—Jewelry
Take All Buses 10th St. and Pa. Ave.

Shikat Wrestles McLeod At Bolling Field Tonight

Bartush and Speers, Stars of Rival Mat Trusts, Clash; Sherry, Calza, Munn Among Others on Program.

THE first of Washington's two rassling shows this week will be held tonight at Bolling Field, with a quantity of the leading growlers of the East in operation. Chief of these is Dick Shikat, rated highly wherever the game is known, who will meet George McLeod.

Another finish match will be fought by Billy Bartush, once a very popular figure here. Bartush has been matched up with hefty Frank Speers, the bout marking the first match between members of the Bowser and Curley camps in Washington.

Jack Sherry, who actually is hailed as the "real champion" in certain sections of the country, appears among the preliminaries, meeting Alex "Billiard Ball" Aberg, a heavy-set Russian as hairless as a new nickel. Sherry is one of the strongest men in the game. He finishes up his matches with an airplane spin that is strongly reminiscent of Jim Londos'.

George Calza, one of the best in the Curley group, meets Danny Winters, Bowser prodigy, who is the youngest prominent professional wrestler, being only 21. Calza is big, slow and powerful. Winters is fast, does a great deal of tumbling about and was very popular during the winter season at Bolling.

Glenn Munn, little brother of the Munns of rassling and fighting fame, meets reliable old Mike Romano, while a masked marvel has been matched with a yet-to-be-named opponent in other 30-minute bouts.

In the event of rain, which is always a distinct possibility around any venture in which Matchmaker Goldie Ahearn is interested, the exhibitions will be held in the Bolling Field gymnasium. Women with escorts are free.

Desjardins to Exhibit Dives at Coney Island

Pete Desjardins, Olympic diving champion, 1928, now connected with Wardman Park Hotel's Swimming Pool, will depart for Coney Island tonight, where he will give a series of exhibitions tomorrow afternoon and night.

Desjardins, who is coaching Onalene Lawrence, District A. A. U. high-board diving champion, will move over to Jones Beach, Long Island, Thursday, where the Olympic tryouts will be held Friday and Saturday, with four local girls in competition, Miss Lawrence, Rita Augusterfer, Marie Duvall and Elizabeth Howard.

ARLINGTON PARK ENTRIES.

(Associated Press.)

FIRST RACE—Five and one-half furlongs; purse, $1,000; claiming; for 2-year-olds.

1 Free Advice.....110	11 Bag. Master....110
2 Marwig..........107	12 Miss Callahan..107
3 Dupee...........110	13 Dug In.........110
4 Gyro............110	14 *Lucille K.....102
5 *Dutch Uncle....105	15 Old Judge......110
6 Chat Earle......110	16 Volwood........110
7 *Upheaval.......102	17 *Stinger.......105
8 *Merovech.......105	18 Roy. Treasure..110
9 Hopulikit.......110	19 Amer. Prince...110
10 Bellie B'land..110	20 Mintogee.......113

SECOND RACE—Six furlongs; purse, $1,500; claiming; for 3-year-olds and upward.

1 Sophist.........112	11 *Pietro........107
2 Bright Bird.....112	12 Plucky Play....107
3 *Napamu.........102	13 Eskimo.........118
4 *Kingsport......113	14 *Tufinuf.......115
5 *Outcry.........113	15 *Lillian Tobin.108
6 Shasta Bullet...118	16 *Caruga........113
7 Gandhi..........118	17 *High Pockets..113
8 Mucker..........118	18 Nellie Custis..113
9 *Suneros........113	19 *Gift of Roses.102
10 Tombereau......118	20 War Time.......118

THIRD RACE—Five and one-half furlongs; purse, $1,400; the Sea Shore; for 2-year-old fillies.

1 Timorous........110	8 Swivel..........118
2 Mildness........110	9 Mintwina........118
3 Wary............112	10 Boy Crazy......112
4 *Knight's Gal...118	11 Comley Square..112
5 Technique.......115	12 *Hilena........118
6 Supercharge.....112	13 Black Squaw....112
7 Oramarye........110	14 Annie Ormont...110

*Audley Farm entry.

FOURTH RACE—One mile; purse, $1,500; the Midsummer; for 3-year-olds and upward.

1 Proteus.........104	4 Anniemessie.....104
2 Risque..........106	5 Mowris..........108
3 Prince Hotspur..102	

FIFTH RACE—One and one-eighth miles; purse, $2,500 added (estimated value $4,610); the Sheridan Stakes; for 3-year-olds.

1 Late Date.......107	10 Cathop.........109
2 Evergold........115	11 †Big Beau......110
3 †Indian Runner..112	12 Mad Pursuit....110
4 Evening.........112	13 Pairbypair.....115
5 Rehoboth........107	14 ‡Gusto.........117
6 Dark Hope.......112	15 Bubble Up......107
7 ‡Swift & True...112	16 Rowdy Boy......107
8 ‡Barcelona Pete.112	17 Springsteel....115
9 Yonkel..........112	

†Hal Price Headley entry.
‡Hirsch and Schwartz entry.

SIXTH RACE—One mile; purse, $1,200; claiming; for 3-year-olds.

1 Jambalaya.......104	7 Fred Auerbach...107
2 *Mocker..........97	8 Swincraft.......109
3 *Etiwanda.......105	9 Repewed.........110
4 Prince Fox......104	10 *Skidmore......102
5 Catalan's Idol..102	11 *Gala Flight...103
6 On Sir..........113	12 *Boiling Water..97

SEVENTH RACE—One and one-eighth miles; purse, $1,000; claiming; for 4-year-olds and upward.

1 The Widower.....101	11 *Curtsey.......101
2 Jim Ormont......106	12 *Zida..........101
3 Ormontime.......106	13 *The Show Off..101
4 *His Last.......104	14 White Legs.....109
5 Ruane...........106	15 *Prudy Basil....91
6 Pellegrino......106	16 Bird of Prey...106
7 *Betty Barrett...96	17 *Inheritor.....109
8 *Brown Brutus...101	18 *Garlic........106
9 *Lucky Carter...101	19 Gunfire........106
10 Crushed Stone..106	20 *Finnic........104

Rice Day Radio Talks By Harris, Nationals

Fred Marberry, Sam West, two other Washington players and Bucky Harris, Detroit manager, will radio each night from Wednesday until next Monday in an effort to help make "Sam Rice Day," July 19, with the Tigers playing here, a success.

Each night, except Sunday, one of the local baseball writers will interview a player, the times and stations being listed as follows: Wednesday, 7:15, WOL; Thursday, time not decided upon, WRC; Friday, 7 p. m., WMAL; Saturday, 7:15, WOL; Monday, 9:45, WMAL. The only definite interview assignment is that of Harris, who will speak Monday.

Clifton Yeomans Wins Tennyson Net Trophy

The supply of tennis cups at the home of Eddie Yeomans, 1931 District champion, was diminished by one Sunday when Dolf Muehleisen lifted the title bowl by beating Dooly Mitchell at Wardman Park Hotel, but the cup quota was filled again yesterday when Clifton Yeomans, father of Eddie, won the Tennyson Trophy.

The Tennyson Trophy was placed on exhibition by Richard S. Tennyson, District Playground official, for the singles championship of the Navy Department.

INDUSTRIAL LEAGUE.

Dixie Pigs.	AB	H	O	A	Construct.	AB	H	O	A
Joseph.cf.	3	0	1	0	Ortel.2b.	4	2	2	4
Watts.2b.	4	0	1	3	Bowie.1b.	4	2	11	0
Clapper.rf.	5	0	0	0	Wingate.cf.	4	2	1	0
Roberts.lf.	3	0	1	0	Jenkins.rf.	5	0	1	0
Bow'n.3b.ss	4	1	2	4	Booker.3b.	5	1	0	0
Colliere.c.	3	0	4	0	Usilton.lf.	5	2	0	0
Radtke.1b.	4	3	11	1	Turner.ss.	5	2	3	5
Dove.3b.ss.	3	1	2	2	Ault.c.	4	1	8	0
G.Adair.p.	0	0	0	0	Murphy.p.	5	3	0	4
A.Adair.p.	3	0	0	4					
Totals.	32	6	24	13	Totals..	41	13	27	13

Dixie Pigs .... 0 0 1 0 2 0 1 0 0—4
Constructioneers .... 1 9 0 0 2 0 0 0 x—12

Runs—Radtke (3), A. Adair, Ortel (2), Bowie (3), Wingate, Barker, Usilton, Turner (2), Ault, Murphy. Errors—Radtke (2), Stahl, Dove, Ortel, Turner. Two-base hits—Booker, Radtke. Home run—Bowie. Stolen base—Radtke. Sacrifices—Ault, Wingate. Double plays—Ortel to Bowie; Ortel to Turner to Bowie; Murphy to Turner to Bowie; Adair to Dove to Radtke. Left on bases—Dixie Pigs, 8; Constructioneers, 8. First base on balls—Off Murphy, 5; off G. Adair, 2; off A. Adair, 1. Hits—Off G. Adair, 7 in 1 1-3 innings; off A. Adair, 8 in 6 2-3 innings. Struck out—By Murphy, 6; by G. Adair, 1; by A. Adair, 3. Losing pitcher—G. Adair. Umpire—Bussius.

Minor League Results

SOUTHERN ASSOCIATION.
Knoxville, 15; Atlanta, 5.
Nashville, 7; Little Rock, 0.
Memphis, 7; Chattanooga, 5.

AMERICAN ASSOCIATION.
Milwaukee, 3; Indianapolis, 2.
Toledo, 11; St. Paul, 5.
Louisville, 10; Kansas City, 9.

INTERNATIONAL LEAGUE.
Newark, 5; Toronto, 1.
Jersey City, 12; Rochester, 6.

POPULAR REQUEST
D. C. A. A. U.
SANCTIONED
SWIM MEET
MON., JULY 18, 8:30 P. M.
GLEN ECHO
FREE ADMISSION
Amusement Park
CRYSTAL POOL
Championship Events
OPEN TO REGISTERED ATHLETES

EVENTS FOR MEN	EVENTS FOR WOMEN
60 Yard, Free Style	60 Yard, Free Style (Handicap)
120 Yard, Backstroke	60 Yd., Breaststroke (Handicap)
240 Yard Relay	240 Yard Relay

JUNIOR
60 Yard, Free Style, for Boys14 years of age and under
FANCY DIVING—HIGH BOARD FOR MEN AND WOMEN—OLYMPIC RULES

MEN	WOMEN
5 Compulsory Dives	3 Compulsory Dives
3 Optional Dives	3 Optional Dives

Gold, Silver and Bronze Medals
For First, Second and Third Places in Each Event
Gold Medals Awarded Winners of Relays
Grand Stand for This Event 25c Instead the Usual 10.

Stocks Continue Advance As Shorts Run to Cover

Squeeze in Auburns Aids Rail Support in Final Price Rally.

New York, July 11 (A.P.).—Stocks pulled farther away from the June lows today, making a sprightly advance in the last hour, after sluggish fluctuations during the earlier trading.

Support for the rails and a brisk retreat of shorts in Auburn Auto were among the technical developments that worked to the general list's advantage.

Also, Wall street saw definite signs of congressional adjournment, a prospect which was probably much more to the point than any other single market influence of the day. Domestic bonds were encouragingly firm, although many Europeans had to absorb speculative profit-taking.

Squeeze in Auburns.

The short squeeze in Auburn brought an extreme gain of 13½ points for that dynamic stock and the close was only a point under the top. Tobaccos provided considerable strength, American Tobacco B and Liggett & Myers B rising more than 2.

United States Steel preferred, International Business Machines, Case and Allied Chemical were also up 2 or so, while Steel common, Westinghouse, American Can, National Biscuit, Standard Oil of New Jersey and a few rails, including Santa Fe, New York Central and Union Pacific gained about 1 to 1½.

The early market watched American Telephone, Coca-Cola and Public Service of New Jersey make new lows, but buying of carrier shares quickly put the brakes on reactionary tendencies and by afternoon the list was crawling upward. Trading eventually became more active, although sales toaled only 596,117 shares.

New Relief Bill.

Washington advices predicted that Congress would pass a new relief bill acceptable to the President, thus clearing the decks for final adjournment, perhaps by the end of this week. A month ago brokers were confident that dispersal of the National Legislature would be greeted enthusistically by the market, but current forecasts of what can be expected are not so unanimous, especially since the market refused to be stirred by the Lausanne settlement. That agreement, to which are tied the knotty strings of debt revision, appeals to most bankers as an important contribution to world stability. They do not believe the debt angle will be pressed until after our elections at earliest, expecting meanwhile a thorough discussion, in and out of political circles, of the problems involved.

Statistical services and brokerage house commentators agreed that the market's fundamental concern now is the depression's grip on domestic business, aggravated by midsummer dullness in basic lines. However, a lively interest is being taken in the action of several commodities, especially provisions, whose strength appears to have some statistical justification.

Wall Street Briefs

New York, July 11 (A.P.).—Store sales of Grand Union Co. for the quarter ended July 2 totaled $7,634,963, against $8,786,945 for the same period a year ago, a drop of 13.1 per cent.

Arrangements were made today for sale of a New York Curb Exchange membership for $16,500, off $1,000 from the previous transaction.

The Home Insurance Co. today declared an initial quarterly dividend of 25 cents a share on the new $5 par stock, payable August 1 to stock of record July 11. The old $10 par shares received $2 annually.

A plan of reorganization for Auto Sales Corporation, approved by the directorate, provides for formation of a new company to which assets and liabilities of the old will be transferred. Stockholders vote on the plan August 8.

Motor Products Corporation reports second quarter net profit of $55,493, equal to 29 cents a share, against loss of $179,526 in the preceding quarter and profit of $164,434, or $1.31 a share in the second quarter of 1931.

American Smelting & Refining Co. today reduced the price of lead 10 points to 2.70 a pound.

The St. Paul Railroad had an estimated operating deficit of $1,500,000 in June, contrasted with net income of $650,311 for the same month last year.

RUSH PRINTING
EXPERT SERVICE
HIGH GRADE—NOT HIGH PRICED
BYRON S. ADAMS
"I Never Disappoint"

First Mortgages YIELDING 6%
Secured on properties in the Nation's Capital. Denominations as low as $100. On monthly payments.
Real Estate Mortgage and Guaranty Corp.
1610 K St. Nat. 1403

An Investment Entirely Tax Free
Federal Land Bank Bonds
Short and long maturities
Yields from 4.25% to 6.27%
Details upon application
ALEX. BROWN & SONS
"Established in Baltimore in 1800"
WASHINGTON OFFICE:
737 15th Street N.W.
Telephone NA. 1053

THE MARKETS AT A GLANCE

What the Stock Market Did

	Mon.	Sat.
Number of advances	237	144
Number of declines	77	73
Stocks unchanged	119	116
Total issues traded	433	333

Stocks.

Squeeze in Auburn automobile stocks, causing shorts to retreat, and increased support for rails resulted in price advances.

Bonds.

Chilly performance of foreign loans failed to halt buying, and prices gained over a wide range. Rails joined in upswing.

Curb.

Appreciable gains recorded in listless trading of only 60,000 shares. Utilities and oils were higher.

Wheat.

Billion-bushel estimate for North America and bumper crop outlook in Europe cause drop in wheat prices.

Cotton.

Liquidation and general selling clipped 6 to 11 points from cotton's last closing quotation. Liverpool hedges.

SECURITIES AVERAGES.

(Associated Press.)

STOCKS.

	50 Ind.	20 Rys.	20 Util.	90 To.
Yesterday	36.9	14.1	54.9	36.5
Previous day	35.9	13.5	53.1	35.4
Week ago	36.2	13.7	57.7	36.5
Month ago	38.5	15.6	59.3	38.6
Year ago	106.9	76.6	106.7	114.1
3 years ago	228.7	149.4	282.8	224.4
5 years ago	121.6	117.3	113.4	117.5
High, 1932	68.9	39.8	111.0	71.3
Low, 1932	35.1	13.2	51.8	35.0
High, 1931	140.2	106.2	203.9	144.3
Low, 1931	60.0	30.8	92.8	61.3
High, 1930	202.4	141.6	231.3	205.8
Low, 1930	112.9	86.4	146.5	114.7

BONDS.

	20 Ind.	20 Util.	20 Util.	60 To.
Yesterday	54.1	52.9	73.7	60.2
Previous day	53.9	52.4	73.4	59.9
Week ago	53.2	51.9	73.3	59.4
Month ago	55.3	53.7	74.1	61.0
Year ago	85.2	101.0	101.4	95.9
2 years ago	93.3	107.5	100.3	100.3
3 years ago	92.5	102.3	97.4	97.4
High, 1932	71.3	78.0	85.7	78.1
Low, 1932	53.2	47.4	70.9	57.5
High, 1931	90.4	105.7	101.5	98.7
Low, 1931	62.3	62.3	80.2	68.5
High, 1930	94.9	109.8	101.4	101.9
Low, 1930	83.3	97.3	96.6	92.6

(Copyright, 1932, Stand. Statistics Co.)

FOREIGN MARKETS.

(Associated Press.)

London—Having anticipated the Lausanne agreement prices on the stock exchange eased due to lack of support and profit taking, the latter being especially noticeable in industrials and German bonds. Japanese and Brazilian bonds were steady. The market closed easy.

Paris—Trading on the bourse was quiet and prices declined on profit taking. French rentes were also lower. The closing was heavy.

Berlin—Prices on the boerse were weaker and the closing fluctuant.

THE METAL MARKETS.

New York, July 11 (A.P.).—COPPER—Quiet; electrolytic spot and future, 5⅜.

TIN—Easier; spot and nearby 20.75; future, 21.00.

IRON—Quiet; No. 2 for eastern Pennsylvania, 14.00; Buffalo, 14.00@14.50; Alabama, 10.00@11.00.

LEAD—Easy; spot New York, 2.70; East St. Louis, 2.65.

ZINC—Quiet; East St. Louis spot and future, 2.60.

ANTIMONY—5.00.

QUICKSILVER—56.00@60.00.

INVESTMENT TRUSTS.

(Quotations furnished by Knapp & Co.)

	Bid.	Asked.
Cumulative Trust Shares	1.72	
Nation-Wide Voting	6⅜	6⅝
New York Bank Trust Shares	2¼	2¾
N. Am. Trust Shares, 1953	1.13	
N. Am. Trust Shares, 1955	1.19	*1.30
N. Am. Trust Shares, 1956	1.19	*1.30
Super Corp. Trust Shares C	3	3⅜
Super Corp. Trust Shares D	2⅞	3⅛
U. S. E. L. P. S. Voting	6⅜	6⅝

*Ex-coupon.

WHEAT VALUES SINK ON CROP ESTIMATES

Outlook for Billion Bushels in North America Starts Further Decline.

Chicago, July 11 (A.P.).—Faced by prospects of more than a billion bushels of wheat supplies in North America this season, wheat values went generally downhill today.

Crop advices both north and south of the Canadian border were optimistic regarding spring wheat, the French foreign wheat quota was reduced 10 per cent, and official forecasts indicated that Germany's 1932 wheat crop would be the largest ever known. Furthermore, there was almost complete absence of export demand for wheat from North America, and with traders awaiting Government crop figures from Washington, future delivery dealings were reduced to the smallest total in some time.

The Government July 1 crop estimates issued late this afternoon were construed as decidedly bearish, indicating that the 1932 domestic yield of all wheat would total 737,000,000 bushels, against latest private forecasts of 685,000,000.

Wheat Closes Unsettled.

Wheat closed unsettled. Price setbacks in wheat took place despite the season's small movement of winter wheat so far, reflected by 110,000 bushels' decrease of the United States visible supply today, compared with a gain of 3,660,000 bushels at this time last year. It was pointed out, however, that although primary arrivals were small, the movement is increasing moderately, and assertions continued in some quarters that larger receipts Southwest were to be looked for soon. On the other hand, Illinois reports were current that farmers appeared remarkably unconcerned about selling wheat, and that where threshing had been begun the wheat was being stored.

Developments Northwest regarding spring wheat were sharply watched, as it was conceded the crop had entered a critical phase. With black rust widely in evidence, fears of damtage continued if the weather became hot and muggy. Meanwhile, nevertheless, there was persistent selling in small lots all day by Southwest houses. This was believed to be hedging, and in the absence of speculative buying power and of export business proved effective as a weight on the market.

Provisions displayed a continued upward trend helped by a fresh advance of hog values.

Futures Price Range.

	High.	Low.	Close.
Wheat—			
July	47½	47¼	47½
September	50¼	49⅞	50
December	53½	53	53¼
Corn—			
July	29⅝	29⅛	29⅝
September	31⅞	31⅜	31⅞
December	31⅞	31½	31¾
Oats—			
July	19½	19⅛	19½
September	19⅜	19⅛	19⅜
December	21¾	21⅝	21⅝

Cash Grain.

WHEAT—No. 2 red, new, 50¼; No. 3 red, hard, old, 50¼; No. 2 hard, new, 49¾@50¼; No. 2 hard, old, 49½@50¼; No. 2 mixed, 49¾; No. 3 mixed, 48¾@49½.

CORN—No. 2 mixed, 31½@31¾; No. 2 yellow, 32; No. 2 white, 32¼.

OATS—No. 2 white, 20@20¾; No. 3 white, 18¾@20¼.

BARLEY—28@38.

TIMOTHY SEED—2.35@2.50.

CLOVER SEED—9.00@14.00.

RYE—No. sales.

Americans and Britons Join Hands at World Oil Parley

Paris, July 11 (A.P.).—British and American delegates attending the tripartite oil conference are in complete agreement, it was authoritatively learned today, and satisfactory progress has been made in their negotiations with the large Roumanian companies.

Proposals to curtail production require, however, the approval of numerous small Roumanian organizations. The British and Americans apparently are disposed to guarantee the future of these smaller companies by purchasing part of their output.

FEDERAL BONDS JOIN UPSWING IN MARKET

Chilly Action of Foreigns Fails to Halt Buying; Rails Advance.

New York, July 11 (A.P.).—Despite the slightly chilling performance of some foreign bonds, notably German and Brazilian issues, further buying appeared in the bond market today and prices advanced.

United States Government obligations displayed a firm tone, advancing from 1-32 to 5.32 point, with exception of the Liberty group, which recorded a 1-32 loss for all three issues.

Selling in German bonds which carried the Government 7s off 2¼ and the 5½s off 3¼ points, respectively, was atributed partly to Adolf Hitler's prediction that the Lausanne agreement would amount to little. Profit-taking also played a part.

Brazilian government issues were down between 1 and 2 points with one exception, while the Sao Paulo 7s of 1940 lost over 5 points. Weakness was attributed to the revolutionary outbreak in that state.

Austrian, Australian, Chilean, Colombian, Finnish, New South Wales and other foreign bonds moved up a point or more. The Argentine 6s of May, 1961, were up more than 4 points

The utilities registered fairly substantial gains in the domestic group. Gains of 1 or more points were recorded by the Brooklyn Edison 5s, Detroit Edison 5s, Illinois Bell Telephone 5s and Kansas City Power & Light 4½s. American Telephone issues moved fractionally higher.

Packing company bonds featured in the industrial list, the Wilson & Co. first 6s moving up 2½ points and Armour & Co. issues advancing 2 points for the 4½s and 3¼ for the 5½s.

The rails were generally fractionally higher.

Bountiful Crops and Cut In Prices Revive Buggy

Marshallville, Ga., July 11 (A.P.).—Bountiful crops of feed for live stock and low prices for farm products—all of which discourages the buying of gasoline—are restoring the horse and buggy to highways in this vicinity.

Mayor J. F. Lyles is one of the prime movers in placing old Dobbin back in his former glory. He has stored his automobile and bought a buggy to go with a horse he held over from the preauto era.

Public Service Receivers.

New York, July 11 (A.P.).—Federal Judge John C. Knox today appointed the Irving Trust Co. as receiver in bankruptcy for the National Public Service Corporation and its subsidiary, Seaboard Public Service Co., both with offices in New York City. The two Insull units filed voluntary petitions in bankruptcy Friday.

CURB PRICES CLIMB IN LISTLESS TRADING

Utilities and Oils Higher in Turnover of Only 60,000 Shares.

New York, July 11 (A.P.).—The curb market managed to chalk up a smattering of plus signs in an extremely listless session today, in which the volume shrank to roughly 60,000 shares, or around the smallest of recent years.

Utilities were irregularly higher. Consolidated Gas of Baltimore sagged a point, possibly in response to introduction of a resolution in the city council asking a voluntary reduction in rates, but recovered later, as Commonwealth Edison gained nearly 2 points, and American Gas & Electric and Electric Bond & Share advanced fractionally. Montreal Light, Heat & Power gained more than 2 points in a thin market.

Oils held up well, in view of indications of crude production increases in California and east Texas. Standard of Indiana closed ⅛ higher, and Kentucky gained nearly a point. Gulf and Humble were inactive. Southland Royalty appeared at 3⅜, against a previous price of 5.

The Swift issues showed outstanding strength in the industrials, as hog prices continued to gain. Swift & Co. rose more than a point, to 12¼, in contrast to the year's low of 7. Cord Corporation gained fractionally, in response to the run in of shorts in Auburn on the big board.

BANK STOCKS

New York, July 11 (A.P.).—Over-the-counter market:

BANKS.	Bid.	Asked.
Chase Natl	22½	24½
Commercial	83	87
Fifth Avenue	910	1010
First Natl	880	980
Manhattan	16⅝	18⅝
Natl. City	26¼	28¼
Public	16½	18½
TRUST COMPANIES.		
Bankers	44½	46½
Brooklyn Trust	110	125
Cen. Hanover	90½	94½
Chemical	27⅛	29⅛
Continental	12⅛	14⅛
Corn Exchange	46¾	48¾
Empire	15	17
Guaranty	181	186
Irving	14½	15½
Manufacturers	18¼	20¼
New York Trust	55½	58½
Title G. & T.	22½	25½
United States	1010	1110
INSURANCE.		
Aetna Cas	15½	17½
Aetna Fire	14	16
Aetna Life	8¼	10¼
Agricultural	23	28
Amn. Surety	6⅛	8⅛
Balt. Amn	1¾	2¾
Boston	200	225
Conn. Gen. Life	18	21
Fid. & Dep	25	30
Firemen's Ins	44	45¾
Franklin Fire	5⅝	7⅝
Glen Falls	27	29
Globe & Rut	34½	44½
Great Amn	7¼	8¾
Hanover	13⅜	15⅜
Hartford Fire	19¼	21¼
Home Ins	8⅝	10⅝
Kansas City	350	450
Mass. Bond	9	14
Natl. Fire	18	20
Natl. Liberty	1¾	3¼
North River	5½	7½
Phoenix	23	25
Prov. Wash	9¾	11¾
St. Paul Fire	70	75
Sun Life	133	183
Travelers	170	185

A.F. FOX AGAIN HEADS UNION FIRE COMPANY

President to Begin Serving Insurance Concern for His Thirty-first Term.

By THOMAS M. CAHILL.

Reelection of Albert F. Fox to the presidency of National Union Fire Insurance Co., of Washington, for the thirty-first consecutive year was voted yesterday following the annual meeting of stockholders.

Alfred H. Lawson, a vice president and real estate officer of Washington Loan & Trust Co., has succeeded the late John B. Larner on the board of the insurance company, and Floyd E. Davis, president of Lincoln National Bank, fills a vice presidential vacancy caused by Mr. Larner's death.

All officers and directors were reelected as follows: Mr. Fox, president; Walter S. Pratt, jr., and Mr. Davis, vice presidents; William H. Somervell, secretary; William H. Marbury, assistant secretary. Directors are Charles R. Brown, Mr. Davis, Mr. Fox, Charles E. Galliher, Mr. Lawson, J. Leo Kolb, Mr. Pratt, John Saul, F. L. Sandoz and James P. Schick.

Charter Issued in 1865.

The company was chartered by a special act of Congress in 1865 and its charter bears the signatures of Abraham Lincoln and William H. Seward.

Mr. Fox was elected vice president of the company in 1891 and became its president in 1902. For 25 years he was president of Columbia National Bank, resigning from that institution and transferring his offices to the National Union Fire Insurance Co. Building.

Eighty-seven years old, he was born in York County, Pa., in 1845, near a place called Freysville. He worked first in a drugstore at York, Pa., and coming to this city, entered the employ of the real estate office of the late Joseph F. Kelley, remaining with that firm until 1876, then opening an office of his own at 920 F street northwest, in association with the late Louis P. Shoemaker.

Assets of Syndicate.

Assets of Investors Syndicate of Minneapolis, with local offices, totaled $48,905,787.14 as of June 30, an increase for the first six months of 1932 of $2,259,568.59, according to the company's financial statement, released by E. M. Richardson, treasurer. Combined capital, surplus and reserves totaled $6,274,180.48 on June 30, according to the statement.

Cash on hand and in banks amounted to $810,017.07, a gain of $97,444.71 for the first six months of the year. Bonds and securities totaled $5,036,405.72, the statement shows, which represents a gain of $879,564.39 for the same period.

"Investors Syndicate is one of the few companies which has continued throughout the present economic disturbance to loan funds on the bedrock security of the American and Canadian home. Our experience proves conclusively that there is no better security," Mr. Richardson stated.

"We are very much encouraged with the company's showing during the first half of 1932," said Mr. Richardson. "It reflects the growing public interest in thrift brought about, I believe, by the harsh lessons of the past three years. It offers much encouragement for the future."

Visible Grain Supply Cut.

New York, July 11 (A.P.).—The visible supply of American grain shows the following changes in bushels: Wheat decreased 112,000; corn decreased 1,930,000; oats decreased 150,000; rye increased 11,000; barley decreased 39,000.

REELECTED

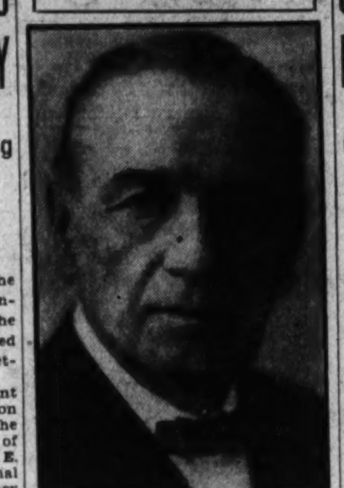

ALBERT F. FOX.

MONEY MARKETS

FOREIGN EXCHANGE.

New York, July 11 (A.P.).—Foreign exchange irregular. (Great Britain in dollars; others in cents.)

Great Britain—Demand, 3.54¾; cables, 3.55; 60-day bills, 3.53¾.
France—Demand, 3.92⅛; cables, 3.92¾.
Italy—Demand, 5.09¼; cables, 5.09¾.
Belgium—Demand, 13.89½.
Germany—Demand, 23.71.
Holland—Demand, 40.28.
Norway—Demand, 17.64.
Sweden—Demand, 18.29.
Denmark—Demand, 19.29.
Switzerland—Demand, 19.47.
Spain—Demand, 8.05.
Portugal—Demand, 3.24.
Greece—Demand, (*).65¾.
Poland—Demand, (*)11.30.
Czechoslovakia—Demand, (*)2.96.
Jugoslavia—Demand, (*)1.72.
Austria—Demand, (*)14.00.
Roumania—Demand, (*).59¾.
Argentina—Demand, 25.79.
Brazil—Demand, (*)7.60.
Tokyo—Demand, 27.31½.
Shanghai—Demand, 29.75.
Montreal—Demand, 87.37½.
Mexico City (silver peso)—Demand, 27.20.
(*)Nominal.

NEW YORK.

Call money steady, 2 per cent all day; time loans steady; 60-90 days, 1½; 4-6 months, 1½ per cent; prime commercial paper, 2¼@2½; bankers' acceptances unchanged; 30 days, 1⅛; 60-90 days, 1⅜; 4 months, 1⅛@1½; 5-6 months, 1⅜@1¼.

Bar silver steadier and ⅛ higher, at 26⅞.

LONDON.

Money, ½; discount rates: Short bills, 1@1; three-month bills, 1 per cent.

Bar silver firm and ⅛ higher, at 17⅛d.

PARIS.

Three per cent rentes, 77 francs 40 centimes; 5 per cent loan, 98 francs 65 centimes; exchange on London, 90 francs 86 centimes. The dollar was quoted at 25 francs 47¼ centimes.

GOLD MOVEMENT.

New York, July 11 (A.P.).—A gain of $2,643,900 today in the country's monetary stock of gold resulted from an import of $142,400 from Mexico and a decrease of $2,501,500 in the stock of gold here under earmark for foreign account.

Soap Company Slashes Pay 10 to 50 Per Cent

New York, July 11 (A.P.).—Colgate-Palmolive-Peet Co. has instituted salary reductions ranging from 50 per cent for the management to 10 per cent for general employes throughout the organization.

Operations were placed on a five-day week pasis, with five days' pay, effective July 1.

Curb Firm Suspended.

New York, July 11 (A.P.). — The Curb Exchange today announced the suspension of the New York brokerage firm of Hayman & Hayman from regular membership for failure to meet its engagements. The firm was composed of five brothers, Milton, who obtained a seat on the curb in 1921, and Harold, Arthur A. Norman and Seymour Hayman. It had no out-of-town offices.

COTTON CUT LOWER BY LIQUIDATING RUSH

October Sells Off to 5.82; General Market Loses 6 to 11 Points.

New York, July 11 (A.P.).—Cotton was lower today under realizing, liquidation and scattered selling, promoted by favorable weather news and easy Liverpool cables. October contracts sold off to 5.80, making a net decline of 10 points and a reaction of about 42 points from the high prices of last week. That delivery closed at 5.82, with the general market closing steady at net declines of 6 to 11 points.

Initial offerings were absorbed by covering and trade buying on losses of 5 to 7 points, but bulges of a few points met increased selling and the market soon turned easier. A fairly favorable view of the weather outlook and talk of an easier technical position following the advances of last week were factors on the decline. Offerings were comparatively light, but few buyers appeared after the early demand had been supplied, and the market worked gradually lower during the afternoon. July sold off to 5.67 and December to 5.94, making net declines of 8 to 12 points on active positions. Closing quotations were within 2 or 3 points of the lowest.

Selling Makes Appearance.

Southern and New Orleans selling was reported early, and there was also selling through brokers who sometimes operate for the cooperative interest. Offerings from these sources were not much in evidence, however, and at times contracts seemed comparatively scarce. However, buying was not sufficiently active to cause more than slight rallies during the progress of the decline.

Liverpool was credited with selling some cotton here, while demand was attributed largely to trade interests and brokers with Japanese connections. A private crop reporting authority issued a report placing the indicated crop based on the Government's acreage estimate at about 11,700,000 bales, but the figures evidently had little, if any, effect on the market.

Liverpool cables reported hedging and general liquidation in that market on the better weather report. Exports today, 1,675 bales, making 8,519,464 bales so far this season.

Futures Price Range.

	High.	Low.	Close.
July	5.72	5.67	5.69
October	5.88	5.80	5.82@5.83
December	6.02	5.94	5.96@5.97
January	6.08	6.03	6.03@6.04
March	6.22	6.14	6.16
May	6.36	6.28	6.30

Cottonseed Oil.

Cottonseed oil closed firm. Prime summer yellow, 3.90; prime crude, 2.87½@3.00; July, 4.12; September, 4.29; October, 4.26; November, 4.28; December, 4.30; January, 4.34. Sales—Twelve contracts.

Oldest National Bank In Chillicothe, O., Fails

Chillicothe, Ohio, July 11 (A.P.).—The Ross County National Bank, with resources of $1,895,089.94, failed to open today. The bank, the oldest in the city, ascribed its closing to the sinking of its bonds and steady withdrawals.

The bank was turned over to the U. S. Comptroller of Currency, and officials of the institution expressed the opinion that accounts would be settled eventually for 70 cents on the dollar. The bank on June 30 had a capital of $150,000 and an undivided surplus of $110,000.

$5 SAVED EACH MONTH
will increase rapidly earning 5% dividends!
Totaling $339.75 in five years—$773.30 in ten years—and $2,032.85 in twenty years. Protection and financial independence for old age—a sound investment in your future welfare. Start today.
Open Daily, 9 to 5
Saturdays Until Noon
NATIONAL PERMANENT
BUILDING ASSOCIATION
949-9th ST. N.W.
UNDER SUPERVISION U.S. TREASURY

Certain Income
and sound security of your principal—with never a deviation from the factors of safety that protect your investment.
First Mortgage Notes
secured on conservatively appraised improved properties in the District of Columbia and adjacent Maryland suburbs.
H. L. Rust Company
1001 15th St. NA. 8100
Member Washington Real Estate Board

NEW YORK STOCK EXCHANGE TRANSACTIONS OF YESTERDAY

Total sales, 596,117; previous day, 235,060; week ago, closed; year ago, 2,282,920; two years ago, 2,737,700; January 1 to date, 180,868,304; year ago, 348,578,047; two years ago, 506,306,739.

Sales in hundreds		High	Low	Last	Chg.	Bid
	A					
5	Abitibi P & P	¾	⅝	¾	— ⅛	⅝
2	Adams Exp	2	2	2		2
3	Adams-Millis (2)	14⅜	14	14⅜	+ ⅜	14½
2	Advance Rumely	1¾	1¾	1¾		1¾
9	Affiliated Prod (1.60)	5⅞	5	5⅞	+ ⅝	5⅛
16	Air Reduction (3)	33⅜	32	33⅜	+ 1⅜	33¼
12	Alaska Juneau (½)	9⅜	9	9⅜	+ ¼	9⅜
2	Alleghany	⅝	⅝	⅝		½
1	Al Chem & Dye pf (7)	105⅛	105⅛	105⅛		108
2	Allis-Ch Mfg	4½	4⅜	4⅜	— ⅝	4⅜
1	Am Ag Chem Del	4½	4½	4½	+ ½	4½
1.90	Am Br Shoe pf (7)	43	40	42⅞	+ 2¾	42½
160	Am Can (4)	33¼	31⅜	33¼	+ 1¼	33
1	Am Car & Fdy	4	4	4	+ ⅛	4⅛
1.40	Am Car & F pf (7)	19¼	18	18	— ¼	17⅞
6	Am Coml Alco	12	12	12	— 1⅛	12
5	Am & For Pow	2¾	2½	2½	— ⅛	2½
5	Am Home Prod (4.20)	27½	27	27½	+ ¾	26⅜
1	Am Ice (2)	9¾	9¾	9¾	— ¼	10
2	Am Internat	3	3	3	— ¼	3
32	Am Mach & F (.80)	8½	7¾	8½	+ ¾	8½
1	Am Metal	2¼	2¼	2¼	+ ⅜	2
30	Am P & L (1)	4	4	4		4
3	Am P & L $6 pf (6)	16	16	16	+ ½	16¼
7	Am P & L $5 pf (5)	13	11⅜	13	+ 2	13
10	Am Rad Stad San	3¾	3¾	3¾		3⅝
3	Am Roll Mill	4⅜	4⅜	4⅜	+ ⅜	4
8	Am Smelt & R	7½	7¼	7¼		7½
3	Am Smelt pf	29	28	28	+ 3	28
1	Am Smelt 2 pf	16½	16½	16½	+ 1½	16½
.20	Am Snuff pf (6)	93½	93¼	93½		93½
1	Am Stl Fdrs	3¼	3¼	3¼	— ¼	3
14	Am Sugar Ref (2)	18½	17¾	18½	+ 1	18½
1	Am Sug pf (7)	56½	56½	56½	+ 1½	57
380	Am Tel & Tel (9)	72¾	70¼	72¾	+ 1	72⅝
8	Am Tob (5m)	51¾	49⅞	51¾	+ 2¾	51½
229	Am Tob B (5m)	52⅞	50¼	52⅞	+ 2¼	52¾
1	Am Tob pf (6)	103	103	103	+ ½	103
.20	Am Type F pf	13	13	13	+ 2⅛	10⅛
7	Am Wat Wks (2)	12	11¾	12	+ ⅞	12
1	Am W W 1 pf (6)	37	37	37	+ 1½	34
1	Am Woolen	2	2	2		1⅞
3	Am Wool pf	18⅛	18	18⅛	+ ⅛	18
1.00	Am Wtg P pf	2¼	2¼	2¼	+ ¼	2
25	Anaconda	4	3⅞	4		3⅞
1	Anacon W & C	5	5	5	+ 1	5¾
21	Armour Del pf (7)	44	41	44	+ 1	42
13	Arm Ill A	1⅛	1⅛	1⅛	+ ⅛	1⅜
39	Arm Ill B	¾	¾	¾		¾
8	Arm Ill pf	11⅛	9⅛	11⅛	+ 2⅛	11⅛
93	Atch T & S F	21⅜	19⅜	21⅜	+ 1⅜	21⅛
4	Atchison pf (5)	37½	36¼	38¼	+ 1¼	35
4	Atl Cst Line	10	9⅞	9⅞	— ⅜	9¾
6	Atl Refin (1)	11¼	10½	11⅛	+ ⅝	11
314	Auburn Auto (4a)	59	45	58	+ 12½	58
.60	Aust Nich pr A (1g)	12	12	12		12
3	Aviation Corp	2	1⅞	1⅞	— ⅛	1⅞
	B					
.10	Bald Loc pf	8⅞	8⅞	8⅞		8¼
16	Balt & Ohio	5¾	5⅜	5¾		5¾
1	Balt & O pf	6¼	6¼	6¼	— ¼	6¼
3	Barnsdall	4¼	4⅛	4¼		4⅛
1	Beech-Nut P (3)	31¾	31¾	31¾	+ ¼	31
1	Belding-Hem	4	4	4		4
7	Bendix Aviat	4⅞	4⅞	4⅞	— ⅛	4¾
6	Bethlehem Stl	9	8¾	9	+ ⅞	9⅛
7	Beth Stl pf (7)	22	21⅜	22	+ ⅛	22
1	Bohn Alum	5⅛	5⅛	5⅛		5
22	Borden (2)	21¼	20¾	21¼	+ ⅝	21⅛
4	Borg-Warner	4	4	4		3⅛
4	Briggs Mfg	4	3¾	4		3⅞
2	Bklyn & Qu T	3⅞	3⅝	3⅞	+ ⅜	3⅞
1	Bklyn & Q T pf (6)	33⅛	33⅛	33⅛	+ 4½	28
178	Bklyn-Man T	21¾	19⅜	21⅝		21½
40	Bklyn-M T pf (6)	50¾	47¼	50¾	+ 4¼	50⅞
2	Bklyn Un Gas (5)	52	50	52	+ 2	50
1	Brown Shoe (3)	23¼	23¼	23¼	+ ¼	23
.10	Bucy-E 7% pf (7)	35	35	35	— 1	20
1	Budd Mfg	¾	¾	¾		¾
2	Burr Ad Mach (.80)	7⅛	7⅛	7⅛	+ ⅛	6⅞
2	Bush Term	4	4	4	+ ⅛	3¾
5	Byers Co	9¼	8⅝	9¼	+ ¾	8⅞
	C					
4	Calumet & Hec	2	1⅞	2		1⅞
4	Canada D G Ale (1.20)	8¾	8¾	8¾		8⅝
29	Canad Pac (1¼)	9½	9	9½	— ⅛	9½
1	Cap Admin pf A	20	20	20		18
251	Case J I	25	22	25	+ 1⅞	25
3	Cent Aguirre (1½)	14¼	14¾	14¾	+ ⅛	14½
3	Cent Rib M	4½	4¼	4½		4
1.30	Century Rib pf (7)	65	60	65		60
12	Cerro de Pas	4½	4⅜	4¼		4⅜
25	Ches & Ohio (2½)	10⅜	9⅞	10⅜	+ ⅛	10⅜
1	Ches Corp (2)	5¼	5¼	5¼		5⅜
12	Chi & N W	3⅛	2½	3⅛	+ ⅛	3
1	Chi Gt W pf (⅛k)	4	4	4	+ ⅛	3¼
2	Chi M St P & P	1	1	1	+ ⅛	⅞
2	Chi Rk Is & P	2⅜	2⅜	2⅜	+ ¼	2⅜
1	C R I & P 6% pf	4⅛	4⅛	4⅛	+ ¼	3¼
.10	Chi Yell Cab (2)	6⅞	6⅞	6⅞	— ⅛	6⅜
8	Chrysler (1)	6⅛	5	6⅛	+ ¼	5⅞
6	City Ice & F (3.60)	13⅜	13	13	— ½	12⅜
2	Colgate Palm (1)	12	12	12	+ ½	11⅜
1	Colgate Palm pf (6)	75	75	75	[illegible]	74
1	Col & Sou	5	5	5	+ ½	5
209	Colum G & El (1f)	5⅜	5⅜	5⅜		5⅜
23	Colum Pict vtc	7⅜	6⅜	7⅜	+ ⅞	7½
8	Colum Carb (2)	18½	17½	18⅜	+ 1⅜	17½
5	Coml Credit (1½)	4	4	4		4
.20	Coml Credit pf (1¾)	13	13	13	+ ½	13
3	Coml Invest Tr (2)	11½	11½	11½		11⅛
32	Coml Solv (.60)	4½	4¼	4½		4½
14	Comwlth & Sou (.30)	2⅛	2	2		2
1	Comwlth & Sou pf (6)	33½	33½	33½		33½
1	Congoleum-Nairn (1)	7½	7½	7½	+ ¼	7¼
.10	Con Cig pf (7)	19	19	19	— 3	19
.10	Con Cig 6½% pf ww(6½)	25¼	25¼	25¼	— 1¾	24
8	Con Film pf	3¼	3¼	3¼	+ ⅛	3
138	Con Gas (4)	36	33½	36	+ 1⅞	35⅞
4	Con Gas pf (5)	85	85	85	— ⅛	85
18	Con Oil	5⅜	5⅛	5⅜	+ ⅛	5¼
12	Cont Can (2½)	20½	20	20½	+ ½	20⅜
1	Cont Ins (1.20)	9¼	9¼	9¼	+ ¼	8¾
3	Cont Oil Del	4¾	4¾	4¾	+ ⅛	4⅝
45	Corn Prod (3)	27½	25¼	27¼	+ 1½	27
.30	Corn Prod pf (7)	109	109	109	+ ¾	109
1	Coty	2	2	2	+ ⅜	1¾
1	Crown Cork pf (2.70)	19	19	19		19
1.20	Crucible Steel pf	16	15⅝	15⅝	— 1⅜	15½
10	Cudahy Pack (2½)	27	26¼	27	+ 1	27
2	Curtiss-Wright	1	⅞	1	+ ⅛	⅞
2	Curtiss-Wright A	1¾	1¾	1¾		1⅝
	D					
1	Davega Stores (.80)	4½	4½	4½		4⅛
3	Davison Chem	2	2	2		1⅞
1	Del & Hud (9)	36¾	36¾	36¾	+ 4¾	36
1	Del Lack & W	9¼	9¼	9¼	+ ⅛	8¾
3	Detroit Ed (8)	55½	55	55½	+ 1½	54½
1	Diamond Match (1)	14⅜	14⅜	14⅜	— ¼	14½
11	Dome Mines (1.20b)	10	9⅞	10	+ ½	9⅞
1	Dresser A (3)	8	8	8		8¼
49	Drug Inc (4)	28	26¼	28	+ ½	27½
97	Du Pont de N (3)	23¾	22⅜	23¾	+ ¾	23⅜
.20	Duq Lt 1 pf (5)	92	91	91	— 3½	88
	E					
47	Eastman Kod (5)	37⅝	35⅝	37⅝	+ 1⅜	37½
1.80	East Kod pf (6)	105	104¾	105		105
5	El & Mus	1⅛	1½	1⅛		1⅜
4	El Auto-L (2.30g)	9¾	9¼	9¾	+ ⅜	9¾
4	El Boat	⅜	¼	½		½
3	El Pow & Lt	3¼	2⅞	3	+ ⅛	2⅞
6	El P & L $6 pf (6)	9¾	9¼	9¾	+ 9	9⅛
3	El P & L pf (7)	11⅛	11¼	11⅛	+ ¾	11⅛
1	El Stor Bat (3)	17⅞	17⅞	17⅞	— ⅝	17½
1	Equit Office Bldg (1½)	12	12	12		12
1	Erie R R	3	3	3		3
	F					
.50	Fed Lt & T pf (6)	30¼	30¼	30¼	+ ¼	30
1	Fed Mot	1½	1½	1½		1½
3	Federal D Strs (.60g)	8	8	8	+ 1¼	6
1	Fid P Fire Ins (1.20)	⅞	⅞	⅞	+ ⅛	8¼
21	First Nat Strs (2½)	38	38	38	+ 2	37½
3	Fisk Rubber	¼	⅛	¼	+ ⅛	⅛
2	Foundation	1	1	1		1
1	Fourth Nat Inv (1.15g)	12¾	12¾	12¾	+ ⅜	12½
7	Freeport Tex (2)	12	11¾	12	+ ⅜	12
.10	Fuller 2 pf	6⅛	6⅛	6⅛	+ ⅛	6⅛
	G					
3	Gen Am Inv	1	⅞	1	+ ⅛	⅞
5	Gen Am Tan (1½g)	10¼	10¼	10¼	+ ½	10⅜
29	Gen Asphalt (1)	6⅝	6½	6½	— 1	6¼
4	Gen Bak (2)	12	11½	12	+ ⅜	11⅞
146.80	Gen Elec (.40)	9⅜	9	9⅜	+ ⅛	9½
14	Gen Elec spl (.60)	10¾	10⅝	10¾		10⅝
21	Gen Foods (2)	20⅝	20	20⅝	+ ¾	20½
.10	Gen G & E $7 pf A (7d)	7¾	7¾	7¾	+ 2¼	5½
5	Gen Mills (3)	30	29⅞	30	+ ⅝	29¾
1	Gen Mills pf (6)	76½	76½	76½	— ½	76
63	Gen Mot (1)	8	7⅞	8		7⅞
3	Gen Mot pf (5)	57	56¾	57	+ ¾	57
2	Gen Pub Svc	1⅛	1⅛	1⅛		1⅛
2	Gen Ry Sig (1)	6⅛	6⅛	6⅛	— ¾	6⅜
1	Gen Stl Cast pf	9	9	9		8
5	Gillette (½g)	13¾	13½	13¾	+ ¾	13½
1	Gillette cv pf (5)	48½	48½	48½		46
19	Gobel	5⅛	4¾	5⅛	+ ¼	5
5	Gold Dust (1.60)	10½	10½	10½	— ½	10½
1	Goodrich	2½	2½	2½	— ⅛	2½
2	Goodrich pf	8	8	8		8
2	Goodyear T & R	6¼	6¼	6¼	— ½	6⅜
36	Goth Silk H	18½	17	18⅞	+ 1⅛	18¼
16	Graham-Paige	1⅛	1⅛	1⅛	— ⅛	1
3	Grant (W T) (1)	15¾	15¾	15¾	+ ½	15½
1	Gt No Ir Ore ctf	5¼	5¼	5¼	+ ⅛	5¼
3	Gt No Ry pf	7¼	6¾	7⅛	+ ⅜	7
4	Gt West Sug	5⅛	5	5	— ¼	5
4	Grigsby-Grun	½	½	½		½
	H					
1	Hahn Dept Strs	⅝	⅝	⅝	— ⅛	⅝
3	Hahn D Strs pf	7⅛	7⅛	7⅛		7
2	Hercules Pow (2)	14¼	14	14	— ½	13¾
1	Hershey cv pf (4m)	65	65	65	+ 1	63
1	Hollander	3¼	3¼	3¼	+ ¼	3
1	Houd Her B	1¼	1¼	1¼		1⅛
1	Household F pf (4.20)	42½	42½	42½	— ½	43½
3	Houston Oil	10⅜	10¼	10¼		10⅜
1	Houston Oil new	2¼	2¼	2¼	+ ¼	2
1	Hudson Motor	4¾	4¾	4¾	+ ¼	4½
	I					
3	Illinois Central	6½	6½	6½	+ ⅜	6½
1	Indust Ray (2)	9⅛	8	8		9⅛
46	Interb Rap T	6⅜	5⅞	6¼	+ 1⅛	6⅛
9	Int Bus Mach (6m)	57¼	53½	57¼	+ 2¼	57
3	Int Comb E	½	½	½		½
20	Int Harvest (1.80)	11¾	10¾	11¾	+ 1	11⅝
1	Int Harvest pf (7)	70	70	70	+ ⅛	69
1	Int Mer Mar	1⅜	1⅜	1⅜	— ⅜	1¼
29	Int Nick Can	5⅛	4⅞	5		4⅞
10	Int Pap 7% pf	3¼	3¼	3¼		2
20	Int Shoe (3)	21⅛	20⅜	21⅛	+ ⅝	21
2	Int Silver	9¼	9	9¼	+ 1¼	8¼
40	Int Tel & Tel	4	3⅞	4		3⅞
1	Island Creek Coal (2)	12	12	12	+ 1	11
6	Johns Manville	11½	10¾	11½	+ ½	11⅛
.80	Jones & L Stl pf (4)	33⅜	33	33		
	K					
1	Kaufmann Dept (.80) EX	3⅝	3⅝	3⅝	+ ¼	3
1	Kayser (J)	5	5	5	+ ¼	5
1	Kelly-Spring	⅞	⅞	⅞		¾
1	Kelsey-Hay Wh	1	1	1		1
2	Kelvinator	3	2⅞	3	+ ⅛	2⅞
47	Kennecott	6⅜	6⅛	6⅜	+ ¼	6¼
5	Kresge (S S) (1)	6⅞	6⅞	6⅞		6⅜
1.00	Kresge Dept Strs	2½	2½	2½	+ 1⅜	1⅛
3	Kreuger & Toll	⅛	⅛	⅛	— 1-32	⅛
2	Kroger Groc (1)	11¼	11	11¼	+ ¼	11
	L					
9	Lambert (8)	28½	27⅞	28½	+ 1	28½
1	Lehigh Val R R	5⅜	5⅜	5⅜	+ ⅛	5¾
7	Lehman Corp (2.40)	32½	32⅜	32½	+ ½	32½
1	Libbey-O-Ford Gl	4⅛	4⅛	4⅛	+ ⅛	4⅛
4	Ligg & Myers (4m)	40½	39½	40½	+ 8½	40½
45	Ligg & Myers B (4m)	42⅜	40	42½	+ 2¾	42¼
2	Liquid Carb (2)	11	11	11		10⅝
15	Loew's (3)	15⅛	14⅝	15⅛	+ ⅝	15⅛
2	Loft	2	2	2		2
49	Lorillard (P) (1.20)	11⅞	11⅜	11⅜	— ¼	11½
2	Louisiana Oil	⅝	⅝	⅝	+ ⅛	½
9	Louisv & Nash	10½	10	10¼		10¼
2	Ludlum Stl	2⅛	2⅛	2⅛	+ ⅛	2
	M					
1	Mack Trucks (1)	12¾	12¾	12¾	+ ⅜	12⅝
4	Macy (R H) (2m)	18⅞	18⅛	18⅞	+ ½	18⅝
4	Mad Sq Gar	2½	2½	2½		2⅜
51	Manh Ry mod gtd	8	7	8	+ 1	8
8	Marine Midl (.80)	7	6¾	7	+ ⅛	6⅞
3	McIntyre Porc (1⅛)	15⅛	15⅛	15⅛		15⅜
80	McKeesport T (4)	32¾	31⅜	32¾	+ 1¾	32½
3	Melville Shoe (1.20)	8⅜	8⅛	8½	— ⅛	8½
10	Minn-Mol Imp	1⅛	⅞	1⅛	+ ½	1
1	Min-M Imp pf	10	10	10	+ 5	9
2	Mo-Kan-T	2½	2⅜	2⅜	+ ½	2¼
2	Mo-Kan-T pf	5¼	5¼	5¼	+ ⅜	5
7	Mo Pac pf	3¼	3¼	3¼		3
2	Monsanto Chem (1¼)	17	17	17	+ ½	16½
38	Montgom Ward	4⅞	4⅛	4⅜	+ ¼	4⅜
2	Mother Lode	¼	¼	¼		⅛
4	Murray Corp	2¼	2¼	2¼		2¼
	N					
6	Nash Motor (1)	9¼	9⅛	9¼	— ¼	9⅛
43	Nat Biscuit (2.80)	22¾	21½	22¾	+ 1¼	22¾
6	Nat Cash R A	6⅜	6⅛	6⅜		6½
53	Nat Dairy Pr (2.60)	15¾	14⅞	15¾	+ ¼	15⅛
1	Nat Distill (2)	18½	18½	18½	+ 1	18
2	Nat Lead (5)	45	45	45		42
21	Nat Pow & Lt (1)	7⅝	7⅜	7⅝	+ ⅛	7½
3	Nat Steel (1)	14	14	14		13
1	Nat Tea (.60)	5	5	5		4⅞
10	Nev Con Cop	3⅜	3⅜	3⅜		3⅜
2	Newton Steel	3½	2¾	3½	— ¼	2½
43	N Y Central	12	10⅞	12	+ 1	11⅞
5	N Y N H & H	7	7	7	+ ¾	7
1	N Y N H pf	14	14	14		13½
.60	N Y Steam $6 pf (6)	70	70	70	— 1	70
11	Noranda Mines (½g)	13½	13⅜	13½	+ ¼	13½
1	Norfolk & W (8)	62	62	62	+ 2	60
3	North Am pf (3)	25⅜	25½	25½	— ¾	27
100	No Am (10%f)	16	14⅜	16	+ ½	15⅞
1	Norfolk Sou	½	½	½		⅜
3	No Am Aviat	1⅜	1⅜	1⅜	+ ⅛	1⅜
3	No Am Ed pf (6)	50	50	50	+ ½	47
26	Northern Pac	8	6¾	8	+ 1¼	8
	O					
3	Ohio Oil (.80)	7	7	7		7
.50	Orpheum pf	3¼	3¼	3¼	— ¾	3⅜
2	Otis Elev (1½g)	9⅜	9⅜	9⅜		9⅜
1	Otis Stl	1¼	1¼	1¼		1¼
	P					
2	Pac G & El (2)	18⅞	18⅞	18⅞		18½
.50	Pac T & T (7)	62	60	62	+ 2½	62
15	Packard Mot	1⅞	1⅝	1⅞	+ ⅛	1⅝
1	Pan Am Pet (1)	6	6	6	— 1⅜	4½
.70	Panhandle pf	5	5	5		3½
8	Param Publix	1⅜	1⅜	1⅜		1⅜
1	Park & Til	4⅛	4⅛	4⅛	— ⅛	3
2	Park Utah	⅝	⅝	⅝		⅝
7	Pathe Exch	½	½	½	+ ⅛	⅜
7	Pathe Exch A	2⅜	2	2⅜	+ ⅜	2½
2	Patino Min	3⅜	3⅜	3⅜	— ¼	3⅜
1	Penick & Ford (1)	17	17	17	+ ⅛	17⅛
20	Penney (J C) (2.40)	16⅜	15⅜	16¼	+ ½	16
1	Penney pf (6)	69	69	69	+ 2½	68
20	Penn R R	7⅝	7	7⅝	+ ⅝	7⅝
10	Peoples Gas L & C (8)	43	40⅞	43	+ 1½	43
.10	Pere M pr pf	4½	4½	4½	+ ½	4
2	Petro Corp	4	4	4	+ ¼	4
2	Phila Co 6% pf (3)	22¼	22¼	22¼	+ ¾	22
1	Phila R C & I	2⅛	2⅛	2⅛		2
1	Philip Morris (1)	8	8	8	+ ⅛	7⅜
13	Phillips Pet	3⅞	3⅜	3⅞	+ ⅛	3⅜
2	Poor & Co	1⅛	1⅛	1⅛	+ ⅛	1
1	Pressed Steel Car pf	3	3	3	+ ¼	3
14	Procter & Gamble (2.40)	22	22	22	+ 1	22⅛
.20	Procter & Gamble pf (5)	87¼	87¼	87¼	— 6¼	85
74	Pub Serv N J (3.20)	30	28	30	+ 1	30
4	Pullman (3)	13⅛	13⅛	13⅛	+ ⅛	13⅛
	R					
8	Radio	3⅜	3⅛	3⅜	— ¼	3½
2	Radio pf B	5⅝	5⅛	5⅝	+ ¼	5⅛
2	Radio-Keith-O	2⅛	2⅛	2⅛	+ ⅛	2
2	Raybestos-Man (.60)	4½	4⅜	4⅜	— ⅝	4¼
4	Reading 1st pf (2)	15⅛	15	15	— ¼	15
1	Real Silk	2¾	2¾	2¾		2½
.40	Real Silk pf	10¼	9	10¼	+ 3¼	8
1	Rem Rand	1½	1½	1½	+ ⅛	1⅝
3	Republic Steel	2⅛	2⅛	2⅛		2
1	Republic Steel cv pf	5¼	5¼	5¼		5
.60	Rev C & B pf	10	10	10	— 5½	10
.20	Reynolds Tob (3)	65⅛	65⅛	65⅛	+ ⅛	65
22	Reynolds Tob B (3)	27⅛	26⅜	27	+ ⅛	27
2	Rio Grande Oil	2⅛	2⅛	2⅛		2
	S					
9	Safeway Stores (5)	32½	30¾	32½	+ 1¾	32¼
.70	Safeway Strs 7% pf (7)	74¼	74	74¼		74
17	St Jos Lead	5	5	5	— ⅛	4⅝
1	St L San Fran	1⅛	1⅛	1⅛		1
1	St L San Fran pf	1¼	1¼	1¼	— ⅛	1⅛
4	Savage Arms	1⅝	1½	1⅝	— ⅜	1½
1	Schulte Ret	1	1	1		1
4	Seaboard Oil (.40)	7⅞	7½	7⅞	+ ⅜	7¾
88	Sears Roeb	11⅝	10½	11½	+ ¾	11⅝
3	Servel	1⅝	1⅝	1⅝		1½
5	Shattuck (F G) (½)	5⅞	5½	5⅞	+ ¼	5⅞
.12	Shell T & Trad (.55g)	10⅝	10⅝	10⅝	— 1⅜	10½
11	Shell Union	3⅞	3½	3⅞	+ ⅛	3¾
2	Shell Un pf	26½	26½	26½		26½
58	Simms Pet	5⅛	5	5		5
1	Skelly Oil	3⅛	3⅛	3⅛	+ ⅛	3
1	Skelly O pf ww	18	18	18		17¾
13	Socony Vacuum (.45g)	7⅛	6⅞	7⅛	+ ⅛	7
1	Solv Am I pf ww (5½)	35	35	35		34½
16	So P R Sug	9⅛	8½	9	+ ⅛	8⅞
.20	So P R S pf (8)	105	105	105	+ 6	99
2	Sou Cal Ed (2)	18½	18½	18½	+ ¼	18½
13	Sou Pac	7⅜	7⅛	7⅜	+ ½	7½
23	Stand Brands (1.20)	10⅞	10½	10¾	+ ⅛	10½
5	Stand G & El (2)	10	9⅝	9⅝		9⅞
1	Stand G & E pf (4)	14½	14½	14½	— ⅛	14⅜
1	Stand G & E $6 p pf (6)	28	28	28	— 1½	26
17	Stand Oil Cal (2)	18⅞	18½	18⅞	+ ⅜	18⅞
2	Stand Oil Kan	7⅜	7¼	7⅜	+ ⅛	7¼
103	Stand Oil N J (2b)	25¼	24¼	25¼	+ 1⅛	25⅛
1	Sterl Sec pf	⅜	⅜	⅜	— ⅛	⅜
2	Sterl S cv pf	16¼	16¼	16¼		16¼
2	Stone & Web (½)	4⅞	4⅞	4⅞	+ ¼	4⅞
3	Studebaker	3½	3½	3½	+ ⅛	3⅜
	T					
1	Telautograph (1)	7¼	7¼	7¼	+ ¼	6¾
10	Texas Corp (1)	10	9¾	10	+ ⅛	9⅞
9	Tex Gulf Sul (2)	13	13	13		13⅛
7	Tex Pac C & O	2	1⅞	2	+ ⅛	1⅞
2	Tex Pac L Tr	3⅛	3⅛	3⅛		3
1	Thermoid	1	1	1	— ⅛	⅞
1	Third Ave	6	6	6	+ 1	5½
1	Third Nat Inv (1)	10¼	10¼	10¼	— ¼	10¼
6	Tide Wat As	2⅜	2¼	2⅜		2⅜
1	Tide Wat As pf (6)	28	28	28	+ ½	27½
8	Timk Roll B (1½)	8⅛	8⅛	8⅛	+ ⅛	8
24	Transamerica	2⅞	2¾	2⅞	+ ⅛	2⅞
12	Tri-Cont Corp	2	1¾	1¾	— ¼	1¾
4	Tri-Cont pf (6)	49¼	48¼	48¼	— 1½	48
	U					
95	Un Carbide (1.20)	16⅞	16¼	16⅞	+ ⅜	16⅜
16	Un Oil Cal (1)	9½	8⅞	9½	+ ⅜	9¼
106	Un Pac (6)	29⅜	27⅞	29⅜	+ 1⅜	29½
1	Un Pac pf (4)	40	40	40		40⅜
1	Un Tank Car (1.40)	12	12	12		12
21	Unit Aircraft	8⅛	7⅜	8⅛	+ ⅜	8
1	Unit Cigar	½	½	½	+ ⅛	⅜
55	United Corp (.40)	4	3⅞	4		4
14	United Corp pf (3)	21⅜	21	21⅜	+ ⅜	21⅜
7	Unit Fruit (2)	15	14⅜	15	+ ⅛	14½
18	Unit Gas Im (1.20)	12½	12¼	12½	+ ¼	12¼
2	Unit Piece Dye	4¼	4¼	4¼	+ ¼	3¾
1	U S Leather	2⅜	2⅜	2⅜	+ ⅛	1⅞
4	U S Pipe (2)	8	7½	8	+ ½	7½
2	U S Rubber	2⅛	2⅛	2⅛	+ ⅛	2⅛
29	U S Rub 1 pf	4⅛	4	4⅛	+ ⅛	4
4	U S Smelt & R (1)	10⅛	10⅛	10⅛		10¼
179	U S Steel	22⅞	21⅜	22⅞	+ ⅞	22½
.40	U S Steel pf (7)	56½	53½	56½	+ 2½	56¼
1	Util P & Lt A	2⅛	2⅛	2⅛		2
	V					
.10	Van Ra 1 pf (3½k)	16¼	16¼	16¼	— ¾	
7	Vanadium	7	6⅜	7	+ ¼	6¾
1	Va-Caro Chem	⅝	⅝	⅝		⅝
.20	Va Ir C & C	2½	2½	2½	— 3½	1½
2.05	Vulcan Detin	7¾	7¼	7½		7⅝
	W					
1	Wabash Ry	1	1	1		⅞
2	Wabash pf A	1⅛	1⅛	1⅛	— ¼	1
1	Ward Bak B	¾	¾	¾	— ¼	½
2	Ward Bak pf (4½g)	15½	15½	15½	+ 1½	14½
7	Warner Pict	⅝	⅝	⅝	+ ⅛	⅝
1	Warner Pict pf	5⅛	5⅛	5⅛	+ ⅜	3
1	Webster Eisen	⅞	⅞	⅞		⅝
.40	Web Eisen pf	22½	22½	22½	— 2½	20
1	Wes Oil & S pf (4)	43	43	43	— ½	43½
.10	W Penn El 6% pf (6)	30	30	30	— 1	28
.10	W Penn P 7% pf (7)	82	82	82	— ½	80
12	West Un Tel	15½	14½	15½	+ ⅞	15
46	Westingh El & M	17⅛	15⅜	17⅛	+ 1	17½
.10	Westingh El 1 pf (3½) XD	55	55	55	+ ¾	54½
11	Wilcox O & G	3⅛	3⅛	3⅛		3⅜
2	Willys-Over	⅝	⅝	⅝		⅝
1	Wilson & Co	1⅛	1⅛	1⅛		1¼
15	Wilson A	4⅜	3⅞	4⅜	+ ⅜	4
2	Wilson pf	25	23	25	+ 3	23
86	Woolworth (2.40)	25⅛	23⅝	25⅛	+ 1⅛	25
1	Worth P & M	10⅛	10⅛	10⅛	+ ⅜	10⅜
1	Wrigley Jr (3)	30	30	30		30¼
	Y					
3	Yell Trk & C	1⅜	1⅜	1⅜	— ⅛	1⅜
1	Young S & W	6	6	6	— ¼	5⅞

XD—Ex dividend. EX—First sale since ex dividend date or dates. XR—Ex rights. (a) Plus extras. (b) Including extras. (d) Payable in scrip. (e) Paid last year. (f) Payable in stock. (g) Paid so far this year. (h) Cash or stock. (k) Accumulated dividend paid this year. (m) Also extra cash or stock dividend paid since January 1.

NEW EARNINGS LOW EXPECTED FOR JUNE

Wall Street Is Discounting Returns for Quarter; Rubber Improves.

New York, July 11.—In speculative quarters it is felt that the stock market's failure to show even a small response to what might be termed good news, is due to widespread belief that corporation reports for the June quarter will make the poorest showing of any so far. As Wall street views the earnings situation, it is only necessary to note the present abnormally low level of operations in all basic industries to form conclusive opinions on the character of second quarter results.

Interests closely allied with the rubber industry are said to feel more cheerful on the better prospects for balancing production and output, and on the possibility of constructive action to stabilize the industry and under the committee of five recently named to act as an advisory board to the entire industry.

Moody's says that of the 600 companies included in its index of dividends, 40 reduced their common dividends and 18 omitted them during the past month. The index declined to $1.36 a share at the end of June as compared with $1.45 on May 31, $1.96 on December 31, 1931, and the peak level of $3.06 on March 31, 1930. Since the end of 1931 the index has been declining at an average rate of 10 cents a month.

Standard Oil Stock Price.

New York, July 11 (A.P.).—Standard Oil of New Jersey announced today that the price of the company's stock to employes, under the workers' acquisition plan, would be $23.60 a share during the last six months of this year. The stock is selling slightly above that figure on the New York Stock Exchange.

LIVE STOCK PRODUCE

BALTIMORE.
(Associated Press.)

APPLES—Bushel baskets, Maryland, Pennsylvania, Virginia and West Virginia transparents, U. S. 1's, 2-inch up, 1.00@1.25; unclassified, 50@1.00; boxes, Washington, extra fancy Winesaps, 1.60@1.75; fancy, 1.50@1.60; nearby, half-bushel hampers, transparents, 20@50; bushel hampers, 50@1.00.

POTATOES—Old stock, Maine, 100-lb. sacks, Mountains, U. S. 1's, 1.15@1.25; Maryland and Pennsylvania, 100-lb. sacks, round whites, U. S. 1's, 80@90; new stock, Virginia, Norfolk section, barrels, cobblers, U. S. 1's, 2.00@2.15; Eastern Shore of Virginia, barrels, Cobblers, U. S. 1's, 2.10@2.25; Western Shore of Virginia, 1.90@2.15; sweet potatoes, Eastern Shore of Maryland, bushel hampers, Jersey type, U. S. 1's, 50@65; some fine quality higher; ungraded, 25@30; white yams, U. S. 1's, 40@50; ungraded, 25@30; Florida new stock, bushel baskets, Jerseys, U. S. 1s, 2.00@2.50; white yams, U. S. 1's, 1.65@1.75.

CHICKENS—Old, heavy, 15@16; medium, 12@14; Leghorns and other light stock, 10@12; chickens, young, colored, as to size, 16@24; Leghorns, as to size, 12@16.

DUCKS—Young white Pekins, 4 lbs. and over, 10@12; Muscovy, 4 lbs. and over, 12@14.

CATTLE—Receipts yesterday were 100 head; market steady. Steers, good to choice, 7.25@8.00; medium to good, 6.75@7.25; fair to medium, 6.25@6.75; plain to fair, 5.50@6.25; common to plain, 4.50@5.50. Bulls, medium to good, 3.50@4.00; fair to medium, 3.00@3.50; plain to fair, 2.75@3.00; common to plain, 2.50@2.75. Cows, good to choice, 3.50@4.00; medium to good, 3.00@3.50; fair to medium, 2.50@3.00; plain to fair, 2.00@2.50; common to plain, 1.25@2.00. Heifers, good to choice, 5.50@6.00; medium to good, 5.00@5.50; fair to medium, 4.50@5.00; plain to fair, 4.00@4.50; common to plain, 3.25@4.00; fresh cows and springers, 30.00@60.00.

SHEEP AND LAMBS—Receipts yesterday were 1,000 head; market steady; buck lambs sold at a discount. Sheep, 50@2.00; lambs, good to choice, 7.50@8.00; common to medium, 4.00@6.50.

HOGS—Receipts yesterday were 2,500 head; market higher. Lights, 5.40@6.00; heavies, 5.00@5.70; medium, 5.50@6.00; roughs, 3.25@4.60; light pigs, 5.50@5.60; pigs, 5.40@5.90; Western hogs 10 to 20 cents higher than quotations.

CALVES—Receipts yesterday were 75 head; market steady. Calves, good to choice, 5.00@6.00; common to medium, 3.00@4.00.

CHICAGO.

HOGS—Receipts, 30,000, including 12,000 direct; closed slow, early advance mostly lost; bulk 180-240 lbs., 5.40@5.50; early top, 5.55; 250-310 lbs., 5.00@5.40; 140-170 lbs., 5.15@5.50; pigs, 4.50@5.00; packing sows, 3.85@4.50; smooth sorts, 4.80; shippers, 5,000; estimated holdover, 5,000; light light, good and choice, 140-160 lbs., 5.00@5.45; lightweight, 160-200 lbs., 5.25@5.50; mediumweight, 200-250 lbs., 5.30@5.50; heavyweight, 250-350 lbs., 4.85@5.40; packing sows, medium and good, 275-500 lbs., 3.80@4.80; pigs, good and choice, 100-130 lbs., 4.50@5.10.

CATTLE—Receipts, 12,000; calves, 2,000; slaughter steers and all yearlings fully 25 cents higher; butcher she stock strong to 25 cents higher; bulls 10 to 15 cents higher; vealers 25 to 50 cents higher; 1,357-lb. beeves, 9.45; long yearlings, 9.15. Slaughter cattle and vealers: Steers, good and choice, 600-900 lbs., 7.75@9.25; 900-1,100 lbs., 8.00@9.50; 1,100-1,300 lbs., 8.00@9.50; 1,300-1,500 lbs., 8.00@9.40; common and medium, 600-1,300 lbs., 4.00@8.00; heifers, good and choice, 550-850 lbs., 6.75@8.25; common and medium, 3.50@6.75; cows, good and choice, 3.75@5.75; common and medium, 2.75@3.75; low cutter and cutter, 1.75@2.75; bulls (yearlings excluded), good and choice (beef), 3.40@5.00; cutter to medium, 2.50@3.40; vealers (milk-fed), good and choice, 6.25@7.25; medium, 5.00@6.25; cull and common, 4.00@5.00. Stocker and feeder cattle: Steers, good and choice, 500-1,050 lbs., 5.25@6.25; common and medium, 3.25@5.25.

SHEEP AND LAMBS—Receipts, 20,000; range lambs at standstill, bidding 25 cents lower; natives steady to 25 cents lower, increased sorts considered; several big strings choice range lambs bids 6.75 to packers; 7.25 paid for natives and rangers by outsiders; lambs, 90 lbs. down, good and choice, 6.25@7.25; medium, 5.00@6.25; all weights common, 4.00@5.00; ewes, 90-150 lbs., medium to choice, 1.25@2.25; all weights cull and common, 75@2.00.

PHILADELPHIA.

CHEESE—Whole milk Longhorns, round lots, 11¼@11½; Single Daisies, fresh, 11¼@11½.

POULTRY — Alive: Fowls, Plymouth Rocks, fancy, 19; mixed colors, 16@18; White Leghorns, fancy, 15; ordinary, 10@14; broilers, fancy, Plymouth Rocks, full feathered, 19@23; smaller sizes, 15@17; barebacks and poor quality lower; broilers, fancy, Reds, large size, full feathered, 18@19; small size, 13@16; broilers, White Leghorns, fancy, full feathered, 14@15; smaller sizes, 13; barebacks and poor quality lower; old roosters, mixed colors, 11; White Leghorns, 10; ducks, White Pekin, large, young, 10@12; mixed colors, old, 8@10. Dressed: Fowls, fresh killed, in boxes, 14@18; broiling chickens, fresh killed, nearby, 20@22; Western, 20@21; Pacific Coast, 23½; Western roasting chickens, 23@25; old roosters, dry picked, Western, 11@13; ducks, Long Island, 14.

BUTTER—Top, 19½@22½; 92 score, 18½; 89-91 score, 16@17½; 86-88 score, 14½@15½.

EGGS—Receipts, 3,574. Ruled firm on most grades due largely to light receipts and advices of fractional advances in New York. Trading generally fair with close clearances reported most quarters. Under grades in light supply with fairly good demand around 13. Fresh Pacific Coast best marks, 20½@22½; nearby closely selected white extras, 21@23; nearby white extras, 19@20; nearby brown extras, 17½@19; nearby average extras mixed colors, 16½@18; nearby graded firsts mixed colors, 15@16; nearby current receipts, mixed colors, 14@14½; Midwest average extras, mixed colors, 16½@17½; Midwest graded firsts, mixed colors, 15@16; Midwest current receipts, mixed colors, 14@14½.

NEW YORK.

RAW SUGAR—Unchanged early today at 3.05 for spots. No sales were reported but there were further buyers at this price. Holders were generally asking 3.10. As announced late last week refined prices were advanced 10 points to 4.00 by all local refiners except one which continued to quote 3.90. There was a good withdrawal demand on old contracts and it was said that the trade had placed a fair volume of new buying before the advance became effective.

COFFEE—Spot steady; Rio No. 7, 7⅝; Santos No. 4, 10.

RICHMOND.

HOGS—Moderate; steady; unchanged; top carlots, 5.30; locals, 5.05.

CATTLE—Moderate; steady; veal calves practical top, 5.50; few held 6.00; cows, 1.50@2.50 on common canners; strictly good butcher cows to 4.00; bulls, 2.50@3.00 on bolognas to 4.42 on good butcher kinds; steers, 3.50@5.50 on common and mediums; good steers, 6.00@6.50; choice and prime quotable to 7.00 or above; heifers, 3.50@5.50.

SHEEP — Moderate; unchanged; lambs, 5.00@6.50; ewes, 1.50@2.50.

BOND SALES ON NEW YORK EXCHANGE

Total sales, $10,268,000; previous day, $6,320,000; week ago, closed; year ago, $8,695,000; two years ago, $7,372,000; January 1 to date, $1,612,015,000; same year ago, $1,510,157,000; same two years ago, $1,553,034,000.

U.S. GOVERNMENT BONDS.
(Dollars and thirty-seconds.)
(Sales in $1,000.)

Sales		High	Low	Last
156	Lib 3½ '32-47	101.11	101.10	101.10
89	Lib 1 4¼ '32-47	101.24	101.23	101.23
186	Lib 4 4¼ '33-38	102.24	102.22	102.23
128	Tr 4¼ '47-52	105.25	105.15	105.21
182	Tr 4 '44-54	102.23	102.19	102.20
77	Tr 3¾ '46-56	100.16	100.13	100.13
83	Tr 3⅜ '40-43 Je	99.4	98.4	98.4
96	Tr 3⅜ '43-47	98.24	98.18	98.22
432	Tr 3⅜ '41-43 Mh	98.29	98.19	98.21
439	Tr 3⅛ '46-49	94.8	94	94.3
97	Tr 3 '51-55	93.3	93	93

CORPORATION BONDS.

Sales		High	Low	Last
	A			
12	Alleghany 5 '44	9½	8	8
34	Am&Fgn P 5 2030	24¼	23¼	23¾
30	Am I G Ch 5½ '49	70	69½	69½
2	Am Internat 5½ '49	65¼	65⅛	65⅛
5	Am Metal 5½ '34	44	44	44
7	Am Smelting 5 '47	78	78	78
1	Am Sug Ref 6 '37	102¼	102¼	102¼
37	Am T&T 5½ '43	101½	101¼	101⅜
20	Am T & T 5 '65	94⅞	94¼	94½
7	Am T&T cvt 4½ '39	99¾	99	99¾
3	Am W W & El 5 '34	71½	69½	71½
16	Arm&Co Del 5½ '43	61⅝	59	61⅝
2	AT & SF cvt 4½ '48	78	78	78
15	AT&SF gen 4 '95	82¾	82½	82¾
	B			
13	B & O rfg 6 '95	32	32	32
10	B & O rfg 5 '95	28¼	28	28
11	B&O 4½ '33	34½	34¼	34½
14	B & O cvt 4½ '60	16½	16½	16½
3	Bell Tel Pa 5 '60 C	101¼	101	101
5	Boston & Me 5 '67	52	52	52
96	Bklyn Man Tr 6 '68	79¾	79¼	79¼
4	B R & P 4½ '57	29⅜	29⅜	29⅜
	C			
8	Can Pac 4½ '60	65¾	65	65¾
53	Can Pac deb 4 perp	60½	58⅞	59¼
1	Cent Ill E&G 5 '51	64	64	64
1	Cen Pac 1 gtd 5 '49	67	67	67
6	Ches Corp 5 '47	35½	34½	35
60	Chic Gt West 4 '59	33	32½	33
26	C M St P & P 5 '75	18¼	17½	18¼
6	CMSP&P adj 5 2000	3¾	3¾	3¾
8	C & N W cv 4¾ '49	9	8½	9
7	C R I&P cvt 4½ '60	11¼	11	11¼
4	C R I&P rfg 4 '34	27½	27	27½
2	Chile Cop 5 '47	21	21	21
1	Cinn Gas & El 4 '68	88½	88½	88½
5	Cleve Un T 4½ '77C	61	60½	60½
5	Colon Oil 6 '38	34	34	34
6	Col G&E 5 '52 May	68	67½	68
2	Com Inv Tr 5½ '49	86	86	86
30	Con Gas NY 5½ '45	103	102¾	102¾
1	Cuba No Rys 5½ '42	17	17	17
	D			
2	Del & H rfg 4 '43	72½	72½	72½
10	D&RG con 4 '36	32¾	32¾	32¾
3	Det Ed 5 '49 A	101	100½	100½
10	Det Ed 4½ '61 D	91	91	91
4	Dodge Bros db 6 '40	69½	69	69
12	Duq Lt 4½ '67 A	98⅜	98	98¼
	E			
4	Erie rf & imp 5 '67	14½	14½	14½
15	Erie gen lien 5 '96	38	38	38
	G			
5	Gen Cable 5½ '47	39	38	39
11	Gen Motor Ac 6 '37	101⅝	101¼	101¼
2	Gen Stl Cst 5½ '49	44¼	44	44
1	Gen The Eq 6 '40	2	2	2
25	Goodri B F 6½ '47	69⅜	68⅝	68⅝
16	Goody T & R 5 '57	68⅞	68½	68½
7	Gr Tk Ry Can 6 '36	94	94	94
22	Gt No Ry 7 '36 A	54¾	54	54¾
2	Gt North 4½ '77 E	39¼	39¼	39¼
	H			
2	Hud Coal 5 '62 A	28½	28½	28½
2	Hud & Man rfg 5 A	69½	69	69
5	Hud & M adj inc 5	36	36	36
	I			
7	Ill Bell Tel 5 '56	102	101	102
27	Ill Cent 4¾ '66	21½	20	20
5	IC&SLCNO rts 5 A	23⅞	23⅞	23⅞
5	Inland St 4½ '78 A	64	64	64
9	Interb R Tran 7 '32	62	61	61½
29	Interb R Tr rfg 5	40⅝	39¾	40½
1	Int Hyd El 6 '44	22	22	22
1	Int Pap cvt 5 '47 A	28	28	28
46	Int T&T cvt 4½ '39	22½	22	22⅝
20	Int T&T deb 5 '55	22	21	22
	K			
17	K C P & L 4½ '61	93	93	93
6	K C Sou rfg 5 '50	36	36	36
5	K C Term 1st 4 '60	81	80¾	80¾
4	Kans G&E 4½ '80	73	72½	73
	L			
4	Lac Gas StL 5½ '53	47⅞	47	47⅞
2	Lautaro Nitrate 6	4⅜	4⅜	4⅜
3	Liggett & My 5 '51	101	100⅞	101
1	Loew's Inc 6 '41	70½	70½	70½
2	Lorillard Co 5 '51	90	90	90
6	Louis & N unif 4 '40	77	77	77
	M			
38	Manhat Ry 4 '90	32	28¾	32
19	McKes & R 5½ '50	26½	25½	26½
14	Midv Stl cvt 5 '36	78	78	78
24	M K Tex 1st 4 '90	68	67	67
25	Mo Pac cvt 5½ '49	6¾	6½	6¾
35	Mo Pac 5 '77 F	23½	23	23½
10	Mo Pac gen 4 '75	11½	11¼	11½
13	Mo Pac 1st 5 '81	23	22¾	22¾
13	Mont P rfg 5 '43 A	76	75	75
	N			
33	Nat Dairy 5¼ '48	76½	76	76½
3	Natl Steel 5 '56	65½	65	65
4	N Eng T&T 5 '52	101¼	101¼	101¼
2	NO Pub Sv 5 '55 B	58½	58½	58½
12	NOTex&Mex 5½ '54	24½	23	24½
3	NYC rf&imp 5 2013	38	38	38
25	NYC&HR deb 4 '34	60¼	60¼	60¼
24	NY Chi&StL 6 '32	37½	35	37½
3	NYC & StL 4½ '78 C	17	16¾	17
1	NY Ed rfg 6½ '41	108½	108½	108½
10	NYNH&H cvt deb 6	62	62	62
11	NYNH&H 1&rfg 4½	52	50	52
21	NY Tel gen 4½ '39	100¼	100	100
3	NYW&Bost 4½ '46	39	38⅝	39
2	Niagara Sh 5½ '50	41½	41	41
4	Nor Am Co 5 '61	65	64½	64½
1	Nor Am Ed 5½ '63	70	70	70
3	Nor Am Ed 5 '69 C	64	63⅝	64
18	Nor Pac 6 2047 B	56¼	55	56
5	No Pac pr lien 4 '97	77	77	77
6	Nor Sts P 5 '41 A	96⅝	96¼	96½
	O			
1	Otis Steel 6 '41	17¼	17¼	17¼
	P			
8	Pac G & El 5 '42	101	100⅜	100⅜
3	Param Pub 5½ '50	12½	12	12
21	Penn P&L 4½ '81	81⅞	81¼	81⅜
3	Penn R R 4¾ '63	65	65	65
1	Penn RR gen 4½ '65	67	67	67
3	Penn R R 4½ '70	42	42	42
10	Phila Co 5 '67	75½	74½	75
8	Phila R C & I 6 '49	32¼	32½	32⅛
18	Phillips Pet 5¼ '39	58¼	57¾	58
12	Port Gen El 4½ '60	43	42	42¼
9	Postal T & C 5 '53	16½	15¾	15¾
8	PubSer E&G 4½ '67	97⅜	97¼	97¼
2	Pure Oil 5½ '37	63	63	63
	R			
1	Read gen 4½ '97A	67½	67½	67½
3	RemRand 5½ '47ww	35	35	35
	S			
1	SLIM&S 4 R&Gd '33	48	48	48
108	StL SF 4½ '78	10½	9	9¼
12	StL S F 4 '50 A	11½	11	11⅜
7	Shell Pipe Lin 5 '52	64½	63⅞	64
46	Shell Un 5 '49 ww	62¾	62	62¼
23	Sinc C Oil col 7 '37	84¼	84	84
23	Sinc Cr Oil 5½ '38	101¼	100⅞	101⅛
37	So Bell T&T 5 '41	101⅞	101⅜	101⅜
1	Sou Pac 4½ '68	32	32	32
4	Sou Pac 4½ '69 ww	31⅜	31⅜	31⅜
1	South Ry con 5 '94	64⅝	64⅝	64⅝
26	South Ry gen 4 '56	13½	13¼	13½
6	S W Bell Tel 5 '54	100½	100½	100½
11	St Oil NJ deb 5 '46	102⅜	102	102
6	St Oil N Y 4½ '51	86½	86	86
	T			
2	Tenn E P rf 6 '47A	92	91½	91½
26	Tex Corp 5 cvt '44	76⅜	76	76
4	Tob Pr NJ 6½ 2022	86½	86½	86½
	U			
10	Union Pac 1st 4 '47	91	90¾	90⅝
4	Unit Drug Del 5 '53	66	65	66
1	U S Rub 5 '47	30	30	30
1	Utah P&L 5 '44	64⅛	64⅛	64⅛
10	Util P&L 5 '59 ww	17¾	16½	17¾
	V			
4	Vanadium 5 '41	34	33	34
	W			
10	Warnr Bros P 6 '39	15½	15½	15½
13	Westrn El 5 '44	94¼	93¼	93¼
26	West Md 4 '52	47½	46	47½
7	W Pac 1st 5 '46	28	27½	27½
3	W Penn P 5 '56 G	100⅝	100⅝	100⅝
6	Westrn Un 5 '51	48½	47½	47½
1	Western Un 5 '60	45⅝	45⅝	45⅝
4	Wheel Stl 4½ '53 B	37½	37	37
26	Wilsn & C 1st 6 '41	70¼	68½	70¼
	Y			
1	Yngston S&T 5 '78	55½	55½	55½
	FOREIGN BONDS.			
8	Abitibi P&P 5 '53	19¾	19⅛	19¼
1	Akershus 5 '63	59½	58½	59½
24	Argentine 6 '57 A	50½	47	47
1	Arg 6 sf '59 June	50	50	50
12	Arg 6 '61 Feb	50	49½	50
11	Arg 6 '61 May	50	49⅝	49⅝
139	Australia 5 '55	72	70¾	71½
128	Australia 4½ '56	65½	64⅝	65¼
37	Austria gtd 7 '43	85	83¼	85
22	Batavian Pet 4½ '42	85	83½	83½
23	Belgium 7 '56	102	101	101½
7	Belgium 6 '55	92¾	92	92
34	Berlin Cit El 6½ '51	46¼	45	45
1	Bolivia 8 '47	4¾	4¾	4¾
5	Bordeaux 6 '34	104⅛	104⅛	104⅛
18	Brazil 8 '41	24½	22	22
20	Brazil 6½ '26-57	21½	20½	20½
41	Brazil 6½ '27-57	22	20	20
109	British 5½ '37	104	103⅜	103⅜
15	Budapest 6 '27-62	24	23¼	23¾
17	Buenos A 6 '61	29	27	27
5	Bulgaria 7½ '68	24¾	24	24¾
19	Canada 5 '52	92¾	92	92¾
39	Canada 4 '60	78	77½	77½
31	Chile 6 '60	6¼	6	6
7	Chile 6 '61	6¾	6	6½
17	Colombia 6 '61 Oct	34	33	33
11	Copenhag 5 '52	68⅞	66⅞	68⅞
4	Czecho 8 '51	89	87	89
4	Denmark 4½ '62	65¼	64	65¼
20	Deutsche Bk 6 '32	78	76½	78
8	DukePrice Pow 6 '66	38	37½	37½
4	Finland 5½ '58	46⅝	45½	46⅝
38	French 7½ '41	119⅞	119	119⅞
25	French 7 '49	113⅜	112⅝	112⅝
32	GerC Ag Bk 6 '38Ap	44½	42	42
59	GerC Ag Bk 6 '60 Oc	43	40	41
601	Ger Govt Int 5½ '65	49	46	47
238	Ger Rep 7 '49	70¾	68⅛	70¾
15	Ger Gen El 6 '48	34½	33	33
7	Gt C ElP Jap 7 '44	41	40⅝	41
1	Hung Munic 7½ '45	19	19	19
7	Ilseder Steel 6 '48	31	30¼	30¼
8	Ital Pub Util 7 '52	71	70⅞	70⅞
13	Italy 7 '51	90⅛	89	89
53	Japan 6½ '54	67	65¾	67
2	Marseilles 6 '34	104⅛	104⅛	104⅛
22	Met Water 5½ '50	60½	59½	60
23	Milan City 6½ '52	74	72½	73½
40	New South W 5 '57	68½	67	67½
4	No Ger Lloyd 6 '47	31¼	31	31
1	Norway 6 '44	76¾	76¾	76¾
10	OrientDeLtd 5½ '58	42½	41½	42½
9	Panama 5 '63 A	52	50	52
2	Par-Lyons Med 6 '58	103¼	103¼	103¼
7	Par-Orl RR 5½ '68	103¼	103¼	103¼
2	Peru 1st 6 '60	4	4	4
16	Poland 8 '50	53	52	52
60	Poland 7 '47	48	47	47
50	Prussia 6 '52	33½	31½	32½
7	Queensland 6 '47	73½	73½	73½
10	Rhine West 5 '55ww	43	43	43
7	Rio de Jan 6½ '53	6	5¾	5¾
26	Rome 6½ '52	79	78	78
13	Royal Dutch 4 '45	80	79½	80
10	Sao Paulo St 7 '40	62	59½	59½
11	Sax Pub Wks 7 '45	41	38⅛	41
17	Sax Pub Wks 6½	36⅞	35	36⅞
14	Serbs Cts Slov 7 '62	28	27¾	27¾
4	Siemens & Hal 6½	56⅜	55⅞	55⅞
17	Sweden 5½ '54	91	89⅜	89⅝
6	Swiss 5½ '46	104⅜	104⅜	104⅜
23	Sydney 5½ '55	62	61½	61½
10	Tokyo City 5½ '61	48⅞	47½	47½
11	Tokyo El Lt 6 '53	39	38½	38½
25	Un Stl Wks 6½ '51A	30½	29¾	29¾
1	Uruguay 6 '60	24	24	24
8	Vienna City 6 '52	56	56	56
33	WestphUnElPw 6 '53	27⅜	25	25¼
5	Yokohama 6 '61	45	45	45

NEW YORK CURB MARKET

Total stock sales, 60,000 shares; total stock sales year ago, 300,277 shares; total bond sales, $2,500,000; total bond sales year ago, $2,876,000.

Sales in hundreds.		High	Low	Close
	A			
1	Air Invest vtc	¼	¼	¼
1	Alum Co Am pf (3)	34¼	33½	34¼
3	Am Beverage	5½	5⅜	5½
1	Am Cyan B	2	2	2
7	Am & For P war	1½	1⅜	1½
1	Am Founders	½	½	½
15	Am G & E (1a)	16⅛	15⅜	16⅛
2	Am Lt & T (2½)	14	13½	14
1	Am Salamandra	3	3	3
11	Am Sup Power	1⅝	1⅝	1⅝
1	Am Sup P 1st pr	39⅞	39¾	39¾
1	Am Sup P pf	12⅝	12⅝	12⅝
3	Ark Nat Gas pf	1½	1½	1½
2	Asso El Ind (.10g)	3¼	3¼	3¼
14	Asso G & E A(5%f)	1⅜	1¼	1⅜
6	Asso G & E war	1-32	1-32	1-32
2	Atlas Util	5	4⅞	5
	B			
1	Blue R cvt pf(3h)	16½	16½	16½
9	Braz Tr & Lt (8%f)	9	8¾	8¾
3	BrAmTob B (.536g)	14½	14½	14½
1	Buckeye P L (4)	17½	17½	17½
	C			
1	Cab & Wire A	¾	¾	¾
5	Cab & Wire pf	2¼	2¼	2¼
7	Can Marc Wirel	¾	¾	¾
1	CenHuG&E vtc(.80)	12½	12½	12½
1	Cent St El	⅜	⅜	⅜
1	Chesebro (5b)	64¾	64¾	64¾
86	Cities Service	2⅛	2	2⅛
3	Cit Serv pf	11⅞	11½	11⅝
3	Colomb Syn	⅛	⅛	⅛
4	Comwlth Edis (5)	51½	50	51½
5	Comwlth & So war	⅛	⅛	⅛
6	ConsG&E Bal (3.60)	42	41⅛	42
6	Cord Corp	2¾	2⅝	2¾
2	Corroon & Rey	1	1	1
1	Creole Pet	2⅛	2⅛	2⅛
1	Crown C Intl A	1⅛	1⅛	1⅛
	D			
3	De Forest	¼	¼	¼
1	Doehler Die	1	1	1
	E			
.25	E G&F pr pf (4½)	50	50	50
1	Eisler Elec	1¼	1¼	1¼
25	El Bd & Sh (6%f)	6¼	5⅞	6⅛
1	El Bd & Sh pf (6)	20⅜	20⅜	20⅜
2	Ed Bd & Sh 5 pf (5)	17	17	17
2	El P&L opt war	1¼	1¼	1¼
3	Elect Share	1⅛	1⅛	1⅛
1	Europ El deb rts	⅜	⅜	⅜
	F			
3	Ford Mot Ltd	3⅛	3	3
	G			
4	Gen Alloys	1⅜	1¼	1¼
1	G E Ltd rct(.366e)	7	7	7
1	G G&E cv pf B(6d)	3⅝	3⅝	3⅝
1	Globe Undrwr(.20g)	3	3	3
9	Goldman Sachs	1⅜	1⅜	1⅜
1	Hudson BayM&S	1⅜	1⅜	1⅜
1	Hygrade Fd	2⅛	2⅛	2⅛
	I			
2	Imp Tob Can (.35)	6⅝	6⅝	6⅝
1	Ins Co N Am (2)	20½	20½	20½
3	Internat Pet (1)	9	9	9
5	Ital Superpow A	⅝	⅝	⅝
	L			
1	Lackaw Sec (4)	25	25	25
15	Lefcourt Real (1g)	1½	1½	1½
5	Lone Star Gas(.64f)	3½	3½	3½
2	Long Is Lt (.60)	13¼	13¼	13¼
10	Louis L & E	½	½	½
	M			
1	Marco I Mar (.132g)	4⅞	4⅞	4⅞
1	McCord Rad B	2¼	2¼	2¼
2	Mid St Pet A vtc	¾	¾	¾
3	MontrealLH&P(1½)	24	23½	24
	N			
2	Nat Rub Mch	1¼	1⅛	1⅛
1	New Eng Pow pf(6)	22	20	21
5	Niag Hud Pow	8	7⅞	7⅞
1	Nor States P A (8)	39½	39½	39½
1	Novadel-Ag (4)	22	22	22
	O			
1	Ohio Cop	1-16	1-16	1-16
	P			
12	Pac G&E 1 pf(1½)	21½	21⅛	21½
20	Penin Tel pf (7)	71	71	71
5	Pennroad	1¼	1⅛	1¼
1	Pa Wat & Pow (3)	35	35	35
2	Phoenix Sec	¾	¾	¾
6	Premier Gold (.12)	1-16	1-16	1-16
1	Prod Roy	1-16	1-16	1-16
	R			
3	Radio Prod	2¾	2½	2½
1	Railroad Sh	¼	¼	¼
1	Ruberoid (2)	15	15	15
	S			
3	Salt Cr Prod (1)	3¾	3¾	3¾
11	Sec Al Corp nv(1)	5	4⅞	5
3	Segal Lock	⅜	⅜	⅜
5	Selected Indust	⅛	⅛	⅛
1	Sel In(al ctf)(5½)	33¼	33¼	33¼
1	Southland Roy (.20)	3⅜	3⅜	3⅜
30	St Oil Ind (1)	18¾	18⅜	18¾
18	St Oil Ky (1.20)	10⅛	9¾	10⅛
2	Stand Pub Svc A	2	1¾	2
25	Swift & Co (1)	12¼	11¾	12¼
26	Swift Int (3)	21½	20⅛	21
	T			
3	Teck-Hugh G (.60)	3¾	3⅝	3¾
1	Texon Oil (1)	5¼	5¼	5¼
	U			
5	Unit Corp war	1⅛	1⅛	1⅛
13	Unit Founders	⅜	½	½
4	United Gas	⅞	¾	¾
2	United Gas pf (7)	15½	15½	15½
2	United L & P A	2	2	2
3	United L & P cv pf	10½	9½	10½
1	U S Foil B (.30)	2¼	2¼	2¼
1	Unit Verde(.47½g)	2	2	2
1	Util P & L	¾	¾	¾
	DOMESTIC BONDS.			
	A			
16	Ala Pow 5 '46	88¼	88	88¼
17	Ala Pow 5 '51	82	80	81¾
13	Ala Pow 5 '68	81	80	80
50	Ala Pow 4½	72	70½	71¼
2	Ala Pow 5 '56	78⅞	78½	78⅞
3	Ala Wat Serv 5 A	53	53	53
2	Am Aggr Cor 6 Aww	35	35	35
7	Am El&Pow 6 A	20	19	19
20	Am G&E 5	75½	74⅜	74⅜
5	Am Pow & L 6	45¼	44½	45¼
10	Am Roll M 5	33	32½	32½
13	Am Roll M 4½	46½	46	46¼
3	Appalach Gas 6	2½	2½	2½
3	Appalach Gas 6 B	4½	4	4
2	Appalach Pow 5 '41	99¾	99¾	99¾
3	Appalach Pow 6 A	61	61	61
2	Ark Pow&Lt 5	76½	76½	76½
3	AG&E 5½ '38 inv ctf	14	13	13
16	Asso G&E 5 '50	14½	14	14⅜
10	Asso G&E 5½ '77	19⅜	18½	19
23	Asso G&E 5 '68	14¾	14⅛	14¾
31	Asso G&E 4½ C	12⅞	12¾	12¾
5	Asso Tel Ut 5½ C	13	12	12¾
4	Asso Tel Ut 6	33	33	33
9	Assoc T&T 5½ A	21¼	21	21¼
	B			
8	Baldwin Loc 5½	52	48	48
13	Bell Tel Can 5 A	85½	85	85½
12	Bel Tel Can 5 B	85	84½	85
5	Bell Tel Can 5 C	85	85	85
1	Blackst Va G&E 5 A	94¾	94⅜	94¾
6	Bost Cons Gas 5	94¾	93	94¾
5	Broad Riv Pow 5 A	41	40½	40½
2	Bko Gen El 5	103¾	103⅜	103¾
	C			
7	Cap Admin 5 A xw	64	64	64
22	Caro P & L 5	60	58½	59⅛
1	Cent Ariz L&P 5	75½	75½	75½
1	Cent Ill P S 5 '68 G	61½	61½	61½
12	Cent Ill P S 4½ H	58	56	58
5	Cent Ill P S 4½ F	58⅝	58⅜	58⅝
3	Cent Me 4½ E	74¼	74¼	74¼
24	Cent P & L 5	53⅜	52½	52½
7	Cent Pub Sv 5½ '49	1	1	1
7	Cent St El 5½	21½	21½	21½
10	Cent St El 5	22	21⅞	22
6	Cent St P&L 5½	22	22	22
5	Chic Dist El 5½ B	50	50	50
1	Cities Ser 5 '66	24	24	24
109	Cities Ser 5 '50	25⅜	25⅛	25¾
17	Cit Svc Gas 5½	40	39½	40
2	Cit Svc G Pipe 6	53	52⅝	53
24	Cit Svc Pow 5½	28⅜	27⅞	28⅛
1	Clev El Illum 5 '39	103	103	103
6	Comw Ed 5 '53 A	90⅜	90¼	90¼
2	Comw El 5 '54 B	90½	90⅛	90½
8	Comw Ed 4½ '57 D	82½	82¼	82¼
15	Comwl Ed 4 '81 F	74⅛	74	74
3	Comwl S 5½ '48 A	50	48¾	50
1	Com P & L 5 '57	41½	41½	41½
5	C GBalt 4½ '70 H	97	97	97
5	Cons G Balt 4 '81	89⅞	89⅛	89⅞
5	C G Util 6½ '43 A	12½	12	12½
7	Consum Pow 5 '36	101¾	101½	101⅝
8	Consum Pow 4½ '58	92¾	92½	92¾
16	Cont G&El 5 '58 A	41⅞	40½	41⅞
10	Cont Oil 5¼ '37	85	85	85
7	Crane Co 5 '40	55	53	53
2	Crucible Steel 5 '40	40¼	40¼	40¼
2	Cudahy P 5½ '37	74½	73	74½
1	Cudahy Pack 5 '46	95¼	95¼	95¼
	D			
3	Dallas P&L 6 '49 A	102⅞	102⅞	102⅞
5	Denver G&E 5 '49	94⅜	94⅜	94⅜
5	Detroit C G 6 '47 A	77	75½	75½
4	Duq Lt 4½ '57 B	98⅜	98⅜	98⅜
	E			
1	East Util Inv 5 '54A	11¼	11¼	11¼
10	Ed Elec Ill 5 '35	100⅝	100⅜	100⅝
8	Ed Elec Ill 5 '33	101½	101⅜	101½
1	Ed Elec Ill 4½ '32	101½	101½	101½
2	ElPaso El Co 5 '50 A	61	61	61
6	Elec P & L 5 2030	34½	34	34
8	Empire O&R 5½ '42	29½	29½	29½
4	Erie Ltg 5 '67	93	92	93
	F			
5	Fairbanks M 5 '42	34¾	34¾	34¾
7	Fed Wat 5½ '54	23	22¼	23
1	Firestone C M 5 '48	66	66	66
3	Firestone Tire 5 '42	69	69	69
28	Fla P&L 5 '54	56⅝	55¼	56¼
3	Fla Pow 5½ '79 A	46	46	46
	G			
5	Gary E&G 5 '34 A	50¼	49	50¼
24	Gatineau Pow 5 '56	59¼	58⅝	59
4	Gatineau Pow 6 '41	48	46	46
1	Gen Bronze 6 '40	22¼	22¼	22¼
3	Gen Pub Svc 5 '53	65	65	65
7	Gen Pub Ut 6½ '56	24	24	24
13	Gen Wt W 5 '43 A	26½	26	26½
10	Gen Wat W 6 '44 B	8	7½	8
5	Gen Pow 5 '67	76½	75¾	75⅞
1	Glen Alden C 4 '65	43¼	43¼	43¼
2	Gillette 5 '40	88	88	88
10	Glidden Co 5½ '35	71½	71½	71½
5	Grand Tk 6½ '36	96⅞	96	96⅞
1	Greenw W&G 5 '52A	53	53	53
10	Gulf Oil Pa 5 '47	90¼	90¼	90¼
3	Gulf St U 4½ '61 B	59½	58	58
6	Guf St Ut 5 '56 A	57¼	56¾	56¾
13	Houst L&P 4½ '81E	80	79	80
	I			
16	Ill P & L 5 '56 C	56½	56¼	56½
2	Ill P & L 5½ '57	37¼	37¼	37¼
2	Ill P & L 6 '53 A	61¼	61¼	61¼
5	Ind & Mich 5 '55	84½	84½	84½
1	Ind El 6 '47	66	66	66
4	Ind Hyd El 5 '58 A	62½	59	62½
4	Ind Serv 5 '50	20	20	20
12	Ind Serv 5 '63 A	20	19¾	20
1	Indapls P&L 5 '57A	83¾	83¾	83¾
3	Insull Ut Inv 6 '40B	1½	1½	1½
1	Int Pow Sec 7 '36 D	90	90	90
8	Int Pow Sec 7 '57 E	78	77½	78
5	Int Pow Sec 7 '52 F	56¾	56¾	56¾
4	Int Pow S 6½ '54 B	92	92	92
1	Int Salt 5 '51	58¾	58¾	58¾
6	Int Iron & S 5½ A	32½	32	32
18	Inters Pow 6 '52	28½	28⅜	28⅜
7	Inters Pow 5 '57	49	48½	49
5	Inters Pub S 5 '56D	57½	57½	57½
11	Inters Pub S 4½ '58	55¼	54¾	54¾
10	Invest Co 5 '47A xw	65	65	65
1	Iowa-Neb L&P 5 '57	69	69	69
6	Iowa P&L 4½ '58 A	79¼	79¼	79¼
	J			
1	Jacksonville Gas 5	44½	44½	44½
2	Jer C P&L 4½ '61C	76½	76½	76½
1	Jer C P&L 5 '47 B	88½	88½	88½
	K			
2	Kans G&E 6 2022 A	66½	66½	66½
2	Kans P&L 5 '57 B	63½	63½	63½
1	Kans P&L 6 '55 A	81	81	81
2	Ky Util 6½ '48 D	71	71	71
2	Ky Util 5 '69 I	59	59	59
2	Keystone T 5½ '55	39	39	39
5	Kimberly-Cl 5 '43 A	80½	80½	80½
11	Kop Gas&C 5½ '50	65⅜	64½	65⅜
15	Kop Gas&C 5 '47	58⅜	57¼	58⅜
1	Kresge 5 '45 ctf	75	75	75
	L			
17	Larutan Gas 6½ '35	45	43½	45
10	Lehigh P S 6 2026A	59½	58½	59
3	Lib McN & L 5 '42	51¼	51¼	51¼
11	Louis P & L 5 '57	74¼	74¼	74¼
	M			
3	Manitoba P 5½ '51A	41	40	41
1	Mass Gas 5½ '46	75⅞	75⅞	75⅞
1	McCord Rad 6 ww	15	15	15
5	Memphis P&L 5 '48	95	95	95
18	Metro Ed 4 '71	67	66⅞	67
1	Mich As Tel 5 '61 A	55	55	55
1	Milw GL 4½ '67	89½	89½	89½
2	Minn Gen El 5 '34	101	101	101
6	Miss P&L Co 5 '57	66½	66	66½
16	Narragansett 5 '57	90¼	90	90¼
	N			
11	Nat P&L 5 2030 B	53½	52⅞	53½
32	Nat P Svc 5 '78	9⅜	8⅜	8⅞
2	Nebr Pow 4½ '81	89⅜	89⅜	89⅜
4	Nevada Cal El 5 '56	57½	57	57
13	N Eng G&E 5 '50	44¼	43⅞	44¼
17	N Eng G&E 5 '47	44	43⅞	44
18	N Eng Pow 5½ '54	36	34⅞	35⅜
8	N Eng Pow 5 '48	33⅜	33¼	33¼
11	NYP&L 4½ '67	82¾	82⅜	82¾
4	NYSEl&G 4½ '80	73½	73½	73½
2	Nor Ind P Svc 5 '69	70	70	70
1	Nor St Pow 5½ '40	80	80	80
6	Nor St Pow 4½ '61	82⅜	82⅜	82⅜
5	Nor West Pow 6 '60	12	10	10
	O			
1	Ohio Edison 5 '60	86½	86½	86½
27	Ohio Pow 4½ '56 D	81½	80¾	81½
4	Ohio P Svc 6 '53 C	74⅝	74½	74½
1	Ohio P Svc 5 '54 D	65	65	65
2	Okla G&E 6 '40 A	60½	60½	60½
3	Okla G&E 5 '50	76	75¾	75¾
	P			
5	Pac G&El 4½ '57 E	85⅝	85⅝	85⅝
6	Pac G&E 4½ '60 F	86	86	86
5	Pac G&E 5½ '52 C	98⅞	98⅝	98⅞
9	Pac G&E 6 '41 B	102¾	102¾	102¾
6	Pac P&L 5 '55	60¼	59½	59½
1	Pac W Oil 6½ '43	57	57	57
10	Penn CP&L 4½ '77	68	67½	68
6	Penn El 4 '71 F	65	65	65
1	Penn O Ed 6 '50 xw	59	59	59
6	Penn-O Ed 5½ '59 B	55	54½	55
18	Penn Pow 5 '56	89¾	89	89¾
3	Penn P Svc 5 '54 D	82½	82	82½
1	Penn W&P 5 '40	100¾	100¾	100¾
5	Piedm El 6½ '60 A	47½	47	47
1	P Cp Can 4½ '59 B	38⅜	38⅜	38⅜
3	Procter & G 4½ '47	99⅞	99⅞	99⅞
2	Pub Svc N Ill 5 '56	77⅝	77	77
6	Pub S N Ill 4½ '80E	66	65½	66
15	Pub S N Ill 4½ '81F	67	65½	66¼
1	Pub S Okla 5 '61 C	62	62	62
16	Pu Sd P&L 5½ '49	59	58⅝	58⅝
4	Pu Sd P&L 5 '50 C	58	58	58
4	Pu S P&L 4½ '50D	55	55	55
	S			
3	Safe Har W 4½ '79	91½	90¾	91½
1	Scranton E Co 5 '37	98½	98½	98½
1	Scripps 5½ '43	56¾	56¾	56¾
1	Servel Inc 5 '48	51½	51½	51½
12	Sha W&P 4½ '67 A	58	58	58
1	Sha W&P 4½ '68 B	58	58	58
1	Sha W&P 4½ '70 D	57¾	57¾	57¾
5	Sha W&P 5 '70 C	66¾	65⅞	65⅞
4	SEP&L 6 2025 A xw	55	54¾	55
2	South Cal Ed 5 '39	101½	101½	101½
2	South Cal Ed 5 '51	96½	96½	96½
3	South Cal Ed 5 '52	96½	96½	96½
3	South Cal Ed 5 '54	96⅞	96⅞	96⅞
2	South Cal Gas 5 '37	76	75¾	76
1	Sou Gas 6½ '35 xw	66	66	66
9	Sou Nat Gas 6 '44	27¼	26¾	26¾
1	Sou Nat G 6 '44 sta	27	27	27
11	Southw L&P 5 '57A	55¾	55	55¾
2	Southw Nat G 6 '45	19	19	19
1	Staley Mfg 6 '42	46	46	46
25	Stand G&E 6 '35	41¾	39	39
7	Stand G&E 6 '35 cv	42	41½	42
8	Stand G&E 6 '51	37	35½	35½
3	Stand G&E 6 '66	37½	36	37½
14	Stand P&L 6 '57	33½	32½	33¼
8	Superp Ill 4½ '70	60	59½	60
18	Superp Ill 4½ '68	60⅝	59½	60
3	Swift & Co 5 '44	100	100	100
1	Syracuse Lt 5½ '54	102	102	102
	T			
4	Tenn El Pow 5 '56	85	84½	84½
10	Tex El Svc 5	68½	68½	68½
1	Tex Gas Ut 6	9½	9½	9½
7	Tex P&Lt 5 '56	74½	74	74½
7	Tex P&Lt 5 '37	92	91½	91½
6	Thermoid 6	24	23	24
4	Tri Util 5	¾	¾	¾
3	Twin Cit R T 5½ A	28½	28½	28½
	U			
1	Un Ry Hav 7½	20½	20½	20½
3	Union Gulf Cor 5	91½	90½	91½
8	Unit El N J 4	92⅝	92½	92⅝
3	Un Lt&Rys 5½	35¾	35½	35¾
2	Un Lt&Rys 6 '52 A	61	61	61
25	U S Rub 6	70	70	70
1	U S Rub 6½ '39	24½	24½	24½
15	Utica G&E 5 E	92½	92½	92½
	V			
1	Virg El Pow 5 '55 A	82⅜	82⅜	82⅜
3	Virg Pub Svc 6	39	39	39
6	Virg Pub Svc 5½ A	55	55	55
3	Virg Pub Svc 5 B	50¼	50	50
	W			
1	Wash Wat Pwr 5	90	90	90
2	West News Del 6	24	23	23
23	West Tex Ut 5 '57 A	30½	29¾	30
1	Wis P&L 5 '58 F	73	73	73
	FOREIGN BONDS.			
5	Agri Mtg Bk 7 '46	31	31	31
5	Agri Mtg Bk 7 '47	32	32	32
25	Buenos A Pr 7½ '47	33	31½	32
9	Buenos A Pr 7 '52	29½	28⅛	28¾
5	Cent Bk Ger 6 '52 A	33	32	32
5	Cent Bk Ger 6 '51 B	37	37	37
7	Cent Ger P 6 '34	42½	39¾	39¾
1	Chile Mtg Bk 6 '31	12	12	12
19	Com Privat Bk 5½	45	42	44
16	Europ Mtg 7 '67 C	31½	30¼	30¼
2	Farmers Nat M 7	23¼	23¼	23¼
3	Fin Ind Bk 7 '44	56	56	56
6	Fin R M Bk 6 '61	36¼	36	36
37	Ger Cons M 7 '47	33¼	32	32
70	Ger Cons M 6 '47	33¼	30½	31½
9	Gesfuerel 6 '53 xw	43½	41	41
9	Hamburg El 5½ '38	44	43	44
2	Hanover St 6½ '49	25¾	25¾	25¾
5	Hanover City 7 '39	32	31	31
15	Isarco Hyd El 7 '52	51	50	51
1	Mrnhao Braz 7 '58	5	5	5
7	Mendoza Pr 7½ '51	24¾	23	24¾
1	Parana Braz 7 '58	5	5	5
7	Prussia El 6 '54	37	36¼	36½
6	Rio de Jan 6½ '59	7	7	7
35	Ruhr Gas 6½ '53 A	32⅞	30⅜	30¾
1	Ruhr Hsing 6½ '58	30¾	30¾	30¾
29	Russ 6½ ctf NC '19	⅞	¾	¾
8	Russ 5½ '21	⅞	⅞	⅞
10	Russ 5½ ctf '21	¾	¾	¾
7	Saarbrueck 7 '35	103½	103½	103½
2	Santa Fe Arg 7 '45	29	29	29
22	Saxon P Wks 5 '32	47	45	45
13	Stinnes 7 '36 xw	32	31½	32
12	Stinnes 7 '46 xw	31	30	30
1	Terni Elec 6½ '53	51	51	51
19	Un Indust 6½ '41	36½	36½	36½
10	Un Indust 6 '45	38	36¾	36¾

XD—Ex dividend. EX—First sale since ex dividend date or dates. XR—Ex rights. (a)—Plus extra or extras. (b)—Including extra or extras. (d)—Payable in scrip. (e)—Paid last year. (f)—Payable in stock. (g)—Paid so far this year. (h)—Cash or stock. (m)—Also extra cash or stock div. paid since Jan. 1. (ur)—Under rule. (ww)—With warrants. (xw)—Without warrants.

CHICAGO STOCKS.

(Furnished by W. B. Hibbs & Co.)

	Bid.	Asked.
Yellow Taxi	6½	7
Thompson	9	11
Wahl	¼	½
Butler Bros.	1	1⅛
National Leather	⅛	⅜
Swift	11¾	12⅛
Swift International	20¾	21½
Libby, McNeill & Libby	1	1¼
Midwest Oil	⅛	⅜
City Con. com	⅛	¼
City Con. pf	⅞	1
Edison	50¼	51
Public Service $100 par	19	25
Public Service no par	22½	24
Quaker com	65	68
Quaker pf	95	97
Bendix	4¾	5⅛
Borg Warner	3¾	4
Illinois Brick	4	5
U. S. Gypsum	11¾	12¼
Great Lakes Dock & Dredge	5¾	6¼
Balaban & Katz	5	10
Cons. com	⅜	½
Cons. pf		4
Electric Household	2¾	2⅞
McCord	1¾	2

TREASURY CERTIFICATES.

(Reported by Charles D. Barney & Co.)

Rate	Maturity	Bid	Offer
3⅛s	Aug. 1, 1932	100 6-32	100 8-32
1⅛s	Sept. 15, 1932	100 4-32	100 6-32
3s	Sept. 15, 1932	100 16-32	100 18-32
3⅛s	Oct. 15, 1932	100 24-32	100 26-32
3⅛s	Dec. 15, 1932	101 9-32	101 11-32
3¼s	Feb. 1, 1933	102	102 2-32
3⅜s	Mar. 15, 1933	102 4-32	102 6-32
2s	Mar. 15, 1933	100 18-32	
2s	May 2, 1933	101 1-32	101 3-32
1½s	June 15, 1933	100 15-32	100 17-32
3s	May 2, 1934	102 1-32	102 3-32
3s	June 15, 1935	101 2-32	101 4-32

FIXING STOCK PRICE LOW LACKS BACKING

Wall Street Fails to Take Seriously New Move for Pegging Quotations.

New York, July 11 (A.P.).—Possibly because of fears that the stock market will tread a still lower path before finding its way out of the depression, the suggestion of Philip D. Wagoner, president of the Underwood-Elliott-Fisher Co. for establishing minimum prices on securities, has evoked considerable discussion in Wall street.

So far as it known, however, neither stock exchange officials nor banking interests have given the suggestion serious consideration.

Prices have been pegged on many exchanges before, but in almost every instance the step was taken because of events which threatened to throw the whole machinery of finance into chaos. Minimum prices were established on the New York Stock Exchange after the outbreak of the World War in 1914, but not since that time has anything occurred to lead to a really widespread belief in financial quarters that such drastic measures were desirable here, if indeed practicable.

While the drastic deflation in security values is viewed with gloom in financial quarters, there is a disposition to accept the idea that the situation would be relieved merely by adopting a scale of minimum prices. At best, according to financial opinion, the step would prove a short lived and wholly artificial barrier against forces which make for liquidation, should such influences continue dominant.

The most recent instances of price fixing on security exchanges were in Baltimore, on all of the Canadian stock exchanges and the Berlin stock exchange. It was resorted to in all these cases as a result of the financial crisis last summer.

It was in December, 1914, when the New York Stock Exchange tried the expedient of minimum prices, following a complete suspension of business on the exchange for about five months. Trading was resumed on the basis of minimum prices which were in effect April 1, 1914, and during the period of suspension minimum prices were in effect in over-the-counter dealings in listed securities.

Paper Company Boosts Income to $2,233,926

New York, July 11 (A.P.).—Consolidated net profits of the Crown Willamette Paper Co. for the fiscal year ended April 30 totaled $2,233,926, compared with $1,893,630 for the preceding fiscal year.

The company is a division of the Crown Zellerbach Corporation.

WASHINGTON PRODUCE

BUTTER—One-lb. prints, 18@21; tubs, 17@19.

POULTRY—Alive: Turkeys, toms and hens, 10@13; chickens, spring broilers, Rocks, 16@21; Reds, 15@17; Leghorns, 14@16; hens, 13@15; Leghorn hens, 12@13; roosters, 7@9. Dressed: Turkeys, toms and hens, 15@19; chickens, spring broilers, Rocks, 19@23; Reds, 18@20; Leghorns, 17@19; hens, 14@18; Leghorn hens, 14@16; roosters, 10@11; Long Island ducks, 14@16.

EGGS—Hennery, 15@16; current receipts, 13@14; Western, fresh, 14@15.

MEATS—Beef, 14; veal, 12@14; pork loins, 18@20; lambs, 16@18; fresh hams, 13@15; smoked hams, 15@17; strip bacon, 14@16; lard, bulk, 7@7½; compound, 7.

LIVE STOCK—Hogs, light and medium, 5.00@5.25; heavy, 4.50@4.85; pigs, 4.50@5.00; calves, 3.00@5.75; lambs, 4.00@6.00.

FRUITS.

ORANGES—Florida, all sizes, 3.00@5.50; California, 4.25@4.75.

LEMONS—4.50@5.50.

PEARS—Best, 3.50@4.00; poorer, 3.00@3.25.

GRAPEFRUIT—Florida, boxes, all sizes, 5.00.

BANANAS—75@1.25.

PINEAPPLES—1.75@2.00.

LIMES—Per 100, 1.50.

WATERMELONS — Georgia, Tom Watsons, 35@45; South Carolina, Tom Watsons, 45@75; Georgia, Stone Mountains, 30@50.

CANTALOUPES—California, jumbos, 36s-45s, 2.75@3.25; Perfectos, standards, 36s-45s, 3.25@3.75; jumbos, 2.75@3.25; Arizona, Salmon Meats, standards, 36s-45s, 2.00@2.25; jumbos, 36s-45s, 2.00@2.75; flats, 11s-12s, 1.00@1.10.

BLACKBERRIES — North Carolina, 32-quart crates, 2.50@3.00.

HUCKLEBERRIES—North Carolina, 15@20 per quart.

RASPBERRIES — North Carolina, 32-quart crates, 3.00@3.25.

HONEYDEWS — California, standard crates, 8s-12s, 1.50@1.75.

HONEY BALLS — California, standards, 45s, 3.50; ponys, 54s, 3.25@3.50.

PEACHES—North Carolina, 6s, Early Rose, U. S. No. 1, 2.00@2.25 per bushel; Hileys, U. S. No. 1, 2.00@3.00; Carmans, U. S. No. 1, 2.75@3.25.

APRICOTS—1.25@1.65.

PLUMS—1.50.

FIGS—75@1.25.

ALLIGATOR PEARS—Florida, 1.75@2.25; Cuban, 1.50@1.75.

BLACK RASPBERRIES—North Carolina, 32-quart crates, 2.25@3.00.

APPLES—Virginia, bushel baskets, Transparents, U. S. No. 1, 1.00@1.25; Utility, 75@1.00; unclassified, 50@75.

CHERRIES—New York, 32-quart crates, sour varieties, 2.00@2.25; sweet black varieties, 6-lb. baskets, 60@90.

CURRANTS—New York, mixed cars, 32-quart crates, 2.25@2.75.

BLUEBERRIES—New Jersey, 25@35 per quart.

VEGETABLES.

LETTUCE — Colorado, crates, Iceberg type, 4-5 dozen, 3.75@4.25; New Jersey, 2-dozen crates, Big Boston type, 50@75.

ONIONS—Texas, 50-lb. sacks, Yellow Bermudas, U. S. commercial, 90@1.20.

POTATOES—New stock: Eastern Shore, Virginia, Cobblers, U. S. No. 1, stave barrels, 2.25@2.50; 100-lb. sacks, 1.25.

TOMATOES—Mississippi, 4s, ripes, wrapped, 64s and larger, 30@60; Tennessee, lug boxes, ripes, wrapped, 6x6 and larger, 75@1.00.

LIMA BEANS—North Carolina, bushel hampers, 1.50@2.00.

PEAS—New York, bushel baskets, 1.50@1.75.

GREEN CORN—North Carolina, standard crates, 5 dozen, 50@1.25.

Washington Stocks

Sales—Regular sales, 11:15 a. m.: Potomac Electric 6% pfd., 10 at 107½, 10 at 107½.

Potomac Electric 5½% pfd., 5 at 103.

Washington Ry. & Elec. pfd., 10 at 77¼, 10 at 77¼, 5 at 77¼.

After call:

Washington Gas 6s "B," $100 at 100¼.

BONDS. PUBLIC UTILITIES.	Bid.	Ask.
Amn. Tel. & Tel 4½s '39	100	
Amn. Tel. & Tel. ctl. tr. 5s	98½	
Anacostia & Pot guar. 5s	40	45
Anacostia & Pot. Guar. 5s	77	85
C. & P. Tel. of Va. 5s	101	
Capital Traction R. R. 5s	44	49
City & Suburban	40	
Georgetown Gas 1st 5s	99½	
Potomac Elec. cons. 5%	102	
Potomac Elec. 6s, 1953	107	108
Wash., Alex & Mt. Vernon ctf	2	
Washington Gas 4½s	92	94
Washington Gas 5s	100	101
Wash. Gas 6s, Series A	98½	99¼
Wash. Gas 6s, Series B	100	
Wash. Ry. & Elec. 4s	79	80½
MISCELLANEOUS.		
Barber & Ross, Inc., 6½s	50	
Chevy Chase Club 5s	100	
Col. Country Club 5½s	100	103
Wash. Mkt. Cold Storage 5s	94	
STOCKS. PUBLIC UTILITIES.		
*Amn. Tel. & Tel	70¾	
Capital Traction Co	5½	8
Wash. Gas Light	55	70
Nor & Wash Steamboat	105	135
Pot. Elec. Pow. 6% pfd	107	108½
Pot. Elec. Pow. 5½% pfd	103	104
Wash. Ry. & Elec. com	200	280
Wash. Ry. & Elec. pfd	77¼	80

*Ex dividend.

BALTIMORE SECURITIES.

Baltimore, July 11.—Closing prices:

Arundel Corporation	14½
Ches & Pot Tel Balto pf	110
Con G & E L	42
Mfg Fin vt	
U S Fidelity & Guar	2½

ARLINGTON TO HEAR PLEAS IN SHORTAGES

Three Former County Officials to Be Arraigned Today on Indictments.

ARLINGTON COUNTY BUREAU OF THE POST,
Tel. Clar. 509. Clarendon, Va.

Believing confidence in the Arlington County government will not be restored until the alleged shortage cases are disposed of, Commonwealth's Attorney Lawrence W. Douglas announced last night that he will ask that the trials of the three former officials be set during this term of court.

The three officials, former County Treasurer E. Wade Ball, former County Clerk William H. Duncan and F. J. Hallock, former clerk to the county school board, will be arraigned today before Judge Walter T. McCarthy on indictments charging shortages in their accounts.

While speaking at the Lee Heights Citizens Association last night on the Byrd road act, Lyman N. Kelly, member of the county board, said the alleged shortages will total more than $600,000.

Mr. Douglas says that the affairs of the county are upset at the present and the entire progress of the county is dependent upon the prompt settlement of the three cases that have so shaken public confidence.

The indictments against the three men were first returned at the April term of the Circuit Court of Arlington County. At that time counsel attacked their validity on the grounds that a member of the grand jury was a member of the county board.

Considering this attack, together with other grounds which were brought by counsel, Mr. Douglas and Collins Denny, jr., assistant attorney general, decided to have the three men reindicted. This was done at this term. Attacks on the validity of the indictments were again raised, but quickly overruled by the court. Counsel for the defendants asked for bills of particulars. They have been provided.

The court is expected to set dates for the trials at today's proceedings.

Fairfax Chamber To Hear Road Plea

Farr and McCandlish Will Urge Withdrawal at Meeting Tonight.

Commonwealth's Attorney Wilson M. Farr and F. Shield McCandlish, of Fairfax, Va., will be the guest speakers tonight at the monthly meeting of the Fairfax County Chamber of Commerce in the county courthouse. They will present their reasons why citizens of the county should vote to withdraw on August 9 from the newly created State system of secondary highways. All county roads were taken into the new system on July 1, the roads to be maintained and constructed by State forces instead of by the county.

Officers and one-third of the trade body's directorate will be elected at the meeting. The nominating committee is composed of Wells A. Sherman, of McLean; Vernon M. Lynch, of Annandale, and Joseph Cox, of Mount Vernon. The directors of the chamber voted recently to remit all back dues and endeavor to increase the active membership roll.

Fall From Haystack Fatal to Farmer, 64

William Freeman, 64-year-old farmer, was killed yesterday while pitching hay on his farm near Riggs Mill, Md., when he fell from a haystack. Mr. Freeman was stowing the hay on top of the stack as his son John threw it up to him.

Suddenly he slipped to the ground, breaking his neck. He was pronounced dead by Dr. W. R. Haynes, of Silver Spring, and a certificate of accidental death was issued by Magistrate George Phillips, of Berwyn.

Alexandria Democrats to Raise Flag.

A flag-raising of the Roosevelt-Garner banner will be held at 3 p. m. Thursday at the boathouse of Capt. W. L. Davis, at the foot of Duke street, Alexandria. A number of prominent Alexandria Democrats have been invited to attend, together with the members of the Alexandria city council.

Zone Commission Sought in Fairfax

Council Member Points to Protection Needed by Home Property.

Appointment of a zoning commission for Fairfax county by the judge of circuit court was asked by the zoning and building regulations committee of the town council at a meeting of the council last night.

Dr. Julius Parmelee, chairman of the committee, in a resolution asking for the commission, pointed to the necessity for protection of residential property and the Lee boulevard from encroachment by industry. Drafting of a zoning ordinance and the holding of hearings on all proposals were recommended.

Recommendation of the water committee that basic charge for water consumption be reduced from $24 to $22 a year was approved. Each additional 1,000 gallons over the amount allowed will be charged 25 cents, it was decided. Tapping charges were reduced from $30 to $20. This was made possible by the council considering the water meters as permanent property of the town. Reductions can be made without damage to the $125,000 bond issue of last year, it was decided.

PUBLIC HEARING SET IN ROAD BUS BATTLE

Use on Memorial Highway to Draw Protests From Leaders Thursday.

THE WASHINGTON POST BUREAU,
907 Prince St., Alexandria, Va.
Phone Alexandria 523.

Mayor Edmund F. Ticer and representatives of the Alexandria Chamber of Commerce will attend a public hearing in the office of Lieut. Col. U. S. Grant 3d Thursday morning in reference to the use of the Mount Vernon Memorial Highway by sightseeing and other bus lines.

It is understood that Robert L. May, owner and operator of the Alexandria, Barcroft & Washington Rapid Transit Co., will apply for permission to inaugurate a local service between Alexandria and Mount Vernon. Mr. May already has applied to the Virginia State Corporation Commission for permission to abandon his service between Alexandria and Fort Hunt and between Alexandria and Mount Vernon. Small booths have been erected along the Memorial highway for the accommodation of local passengers.

Civic leaders and public officials of Alexandria, Va., and of both Arlington and Fairfax Counties, will appear to protest against the proposed use of the Memorial highway for regularly scheduled bus lines.

Among those who are agreed that the highway should not be made a boulevard for commuter traffic were Harry A. Fellows, chairman of the Arlington County Board of Commissioners; Louis Carl, president of the Arlington County Chamber of Commerce, and Mayor Edmund Ticer of Alexandria.

It is believed that other groups and organizations will support the same view at the hearing. Sentiment among business men in Fairfax County was reported against the proposal.

Refining Property Deed Is Filed in Arlington

A deed conveying the property of the Capitol Refining Co., Inc., located on Columbia pike, East Arlington, to Jacob Dold Packing Co., Inc., of New York, was filed in Arlington County clerk's office yesterday. The deed, carrying with it a State tax of $245, was said to involve transfer of the largest piece of property in many months.

The property was sold by Sheriff Howard B. Fields at auction several months ago, the consideration being $200,000.

Judges Get Cotton Belt Case.

Frankfort, Ky., July 11 (A.P.).—The case of the Missouri Pacific Railroad Co. against the Southern Pacific Railroad, seeking to prevent acquisition of the Cotton Belt Railroad by the Southern Pacific, was taken under advisement by three judges sitting in Federal Court here today. Upon completion of arguments they ordered briefs submitted.

NEW SUSPECT HELD IN MARYLAND DEATH

Woman Informs Police That Prisoner Confessed Guilt in Waters Murder.

Arrest of the most promising suspect yet apprehended in the investigation of the murder of Horace D. Waters, 77-year-old merchant of Old Germantown, Md., was revealed yesterday by State's Attorney Stedman Prescott, of Montgomery County. Two other persons also are being held in connection with the case, one a woman.

The arrest came through the means of a colored woman, who told police that a colored man had beaten her and told her he was going to "give her what he gave old Waters" if she didn't obey him.

Sergt. Leroy Bodmer, of police headquarters at Rockville, arrested Elkanah Fletcher, colored, an employe of a roadhouse on the Rockville pike, and took him to the County Jail at Rockville. The woman, Araberta Carroll, also was taken into custody as a State witness.

Witness Denies Alibi.

A third Negro, Curtis Brent, was arrested by Chief of Police Alvie A. Moxley and Sergt. Bodmer when it was learned that he had said that he had been with Fletcher the night of the shooting. He told friends that Fletcher was not guilty, as he had been with him all of that night. Brent later denied making the statement. He also is being held as a State witness.

Richard A. Bennett, clerk in the Waters store, told police this was the closest to the man who had committed the holdup he had yet seen. He said that the walk of the man who had entered the store and shot Mr. Waters in the course of a holdup had been indelibly imprinted on his memory, and that this man had that same walk as well the general appearance.

Two Negroes who were in the store at the time of the holdup said that Fletcher "looked like the man."

Auto May Provide Clew.

Police later learned that the man had access to an automobile which corresponded with the description of the car seen near the shooting, but they have been unable definitely to place him as having been at the scene or nearby on the night of the crime.

State's Attorney Prescott said last night that he believes the evidence sufficient to present to the grand jury. This will be done at the next session.

The elderly storekeeper was shot and mortally wounded the night of January 20.

Two Get Prison Terms In Alexandria Robberies

In the Alexandria Corporation Court yesterday, Judge William P. Wools presiding, Cameron White, colored, pleaded guilty to four indictments of breaking and entering stores and was sentenced to four years in the State penitentiary. Charles Tyler, colored, a companion of White, pleaded guilty to breaking and entering two stores and was given a sentence of two years.

The men were brought to Alexandria from Leavenworth, Kans., where they had just completed a sentence for robbing a chain store in Washington.

Two Hurt in Auto Crash With Trolley; 1 May Die

A crash between an interurban trolley and an automobile at Relee station on the Columbia pike yesterday sent two men to Emergency Hospital in a serious condition.

The injured men are Robert Pearson, 45, and Allen Coleman, 23, both colored. Pearson's body was badly crushed and he is not expected to recover. Coleman suffered a possible skull fracture. The men, employed at the Southern Oxygen Plant in South Washington, attempted to beat the car across a crossing, Elmer Loveless, conductor-motorman, told police.

Joyce Borden's Yacht in New York.

New York, July 11 (A.P.).—Joyce Borden brought her schooner-yacht Northern Lights into New York Harbor today after a world cruise that began at San Francisco in April, 1931. Accompanying her was her husband, Zlatko Galokobic, violinist.

THE DAILY LEGAL RECORD

MONDAY, JULY 11, 1932.

COURT OF APPEALS.

No session. Adjourned from day to day.

DISTRICT SUPREME COURT.

Mr. Justice Joseph W. Cox and Mr. Justice F. Dickinson Letts presiding.

LAW AND EQUITY PROCEEDINGS.

No. 54338. Douglas Scott Thropp vs. District of Columbia et al.; hearing begun and continued to July 12 (Cox, J.) Attys., W. C. Sullivan, R. H. Wilmer—W. W. Bride, Vernon E. West, J. W. Fihelly.

No. 2101. In re Piney Branch road; memorandum filed overruling exceptions to assessments (Cox, J.).

No. 2118. In re Capitol Grounds; hearing resumed and arguments resumed and continued to Tuesday (Cox, J.). Attys., H. H. Glassie, A. G. Lambert, A. H. Bell, jr.—G. W. Offutt, R. H. Snyder, Joseph I. Weller, W. C. Sullivan, John J. Hamilton, Roger J. Whiteford et al.

No. 20867. Annie Boyce vs. Jesse K. Cathcart; auditor's report ratified. (Cox, J.).

No. 54392. Mary C. McLaughlin vs. Harry B. McLaughlin; returnable first Monday, &c. (Letts, J.). Attys., George H. Hupp, Charles F. Sanford.

No. 4917. Lunacy in re John A. Hancock; auditor's report approved. (Letts, J.)

No. 50172. Alice E. Meegan vs. James F. Meegan; cause dismissed. (Letts, J.) Attys., Lambert & Yeatman, N. C. Turnage—A. H. Bell, F. J. Rice, John J. Carmody.

No. 52870. Georgianna Wallen vs. Ruth McC. Wallen; order referring account of James Morris Woodward, trustee, to auditor. (Letts, J.) Attys., Fred Stohlman, C. L. Norris.

No. 54201. Margaret E. English vs. Sophia Ridgley et al.; final decree establishing title. (Letts, J.) Attys., R. M. Heth, Samuel Ferguson Beach.

No. 54236. Liberty Mutual Insurance Co. vs. Robert J. Hoage, &c., et al.; decree denying motion for preliminary injunction and granting motion to dismiss bill with attorney's fee for defendant Smith; appeal noted. (Letts, J.) Attys., Hogan, Donovan, Jones, Hartson & Guider—J. J. Wilson, M. F. Bischoff.

No. 54540. National Cooperative Milk Producers Federation, Inc., vs. U. S. Tariff Commission; order correcting record and adding party defendant. (Letts, J.) Attys., De Vries, Crawford & McCook.

No. 51553. T. T. Ansberry vs. Ogden Mills, &c., et al.; continued to July 14. (Letts, J.) Attys., Douglas, Obear & Douglas.

No. 54370. Sherman Bradley vs. Lewis White, et al.; returnable July 18. (Letts, J.) Attys., S. J. McCathran, jr., Thomas Beckett, Theodore Bradford, Max Shulman.

No. 33630. Agnes Jones vs. Moses F. Jones; alimony reduced and attorney's fee ordered. (Letts, J.) Attys., W. H. De Lacy—B. L. Gaskins.

No. 54393. Virginia Cordani vs. Joseph Cordani; Albert Lyman appointed guardian ad litem. (Letts, J.) Atty., F. Regis Noel.

No. 13633. Lunacy in re Sarah B. Potter; Cyrus M. Potter appointed committee; bond, $5,000. (Letts, J.)

No. 51851. City Salvage Co. vs. Ida Crump et al.; cause dismissed as to Defendants M. Bomar, R. D. Evans and F. T. Evans; decree pro confesso as to Defendant Ida Crump. (Letts, J.) Attys., Fred B. Cooper, B. Rhodes.

No. 54573. Margaret T. Calbreath vs. Harry Friedman et al.; temporary restraining order and hearing set for July 18; bond, $1,000. (Letts, J.) Atty., Ray Gettelman.

No. 53347. Charles Conrad Fuss vs. Catherine M. Fuss; final decree for annulment. (Letts, J.) Attys., Milton Conn—George W. Dalzell.

No. 81350. G. T. Long vs. M. M. Harris; judgment against defendant by default for $1,233.33, with interest and costs (Letts, J.). Atty., J. T. Settle.

No. 80832. Smoot Sand & Gravel Co. vs. G. N. Ray; judgment on stipulation for plaintiff against defendant for $43,379.14 with interest and costs. (Letts, J.) Attys., Minor, Gatley & Drury—M. W. King.

No. 81373. Eisenbrandt Radio Co. vs. Charles H. Chidakel; judgment against defendant by default for $1,098.96, with interest, attorney's fee and costs. (Letts, J.) Attys., Douglas, Obear & Douglas.

No. 81289. Wm. F. Brice vs. John C. Hendrix et al.; judgment against defendant by default for $2,260.36, with interest and costs and attorney's fee. (Letts, J.) Atty., Geo. P. Lemm.

No. 81335. Margaret Bradt vs. Hugh A. Turner et al.; judgment against Defendant Hugh A. Turner by default for $1,170 with interest and costs. (Letts, J.) Atty., R. E. Gable.

No. 54275. George H. Ross et al. vs. Charles A. Ross et al.; order for commission to issue. (Cox, J.) Atty., F. C. Stetson.

PROBATE PROCEEDINGS—Mr. Justice Letts.

Estate of Sergey A. Labluck; petition for letters of administration. Attys., Wiener & Cohen.

Estate of Louis W. Austin; petition for probate and letters testamentary. Atty., Frank Stetson.

Estate of George K. Burgess; petition for probate and letters testamentary.

Estate of Biscoe Hindman; will filed dated July 7, 1927. Codicils dated December 8, 1927, March 30, 1931, and October 30, 1931.

Estate of John H. Davis; will filed dated March 17, 1910.

Estate of Antonio De Franceschi; petition for ancillary letters of administration c. t. a. Atty., M. D. Rosenberg.

Estate of W. Newton Gulick; petition for probate and letters testamentary. Atty., Frank Stetson.

Estate of Elizabeth Holzer; petition for letters of administration. Atty., C. B. Bauman.

Estate of Percy A. Stein; petition for letters of administration. Atty., M. Stein.

CRIMINAL PROCEEDINGS.

Mr. Justice Letts.

No. 52035. U. S. vs. Woodrow W. Alford; recognizance, $500; P. F. O'Connor, surety, taken.

No. 50712. U. S. vs. Charles O. Jarrell; defendant committed.

G. J. No. 9819. U. S. vs. William Stokes; recognizance, $500; P. F. O'Connor, surety, taken.

No. 51289. U. S. vs. Harry C. Robertson; amended bill of exceptions filed.

No. 51874. U. S. A. vs. Raymond Anderson; arraigned; plea not guilty. Atty., Arthur J. Hilland.

No. 51368. U. S. A. vs. Zimberg et al.; motion of defendants Moder, Caparrotta, D. Caparotta, Crane and Pellicana to strike proposed amendments to bill of exceptions overruled.

LAWSUITS.

No. 81527. Charlotte Garland vs. Independent Taxi Owners Association et al.; damages, $20,000. Attys., E. C. Kriz, Joseph H. Hurley.

No. 81528. Vivian Lapp vs. Independent Taxi Owners Association et al.; damages, $10,000. Attys., E. C. Kriz, Joseph H. Hurley.

No. 81529. The Washington Times Co. vs. Times-Herald Lunch, Inc.; rent, $1,860. Atty., Wilton J. Lambert.

No. 81530. Gladys A. Gill vs. Washington Railway & Electric Co.; damages, $15,000. Attys., William A. Gallagher, William J. Neale, Palmer, Davis & Scott.

No. 81531. T. H. Skidmore vs. Delos E. Hammer et al.; notes, $2,153.21. Atty., James W. Lauderdale.

No. 81532. Ajelon P. Atkins vs. Borden Method, Inc.; debt, $1,634.12. Atty., Herbert S. Ward.

No. 81533. Federal-American National Bank & Trust Co. vs. Patrick F. Hannan; notes, $3,810. Attys., Tobriner & Graham.

No. 81534. Thomas L. Johnson, jr., &c., vs. Vincent Di Francis et al.; damages, $7,500. Attys., H. S. Blackman, Paul Tomasello.

No. 81535. Herbert Kline vs. U. S. A.; policy. Atty., J. R. Bentley.

No. 81536. Joseph George vs. U. S. A.; policy. Atty., Warren E. Miller.

No. 81537. Barber & Ross, Inc., vs. Richard F. Philpitt; note, &c., $1,651.21. Attys., H. Winship Wheatley, sr. and jr.

No. 81538. Angelina Vlahogiane vs. George Doonis; damages, $25,000. Atty., Samuel M. Boyd.

No. 81539. Nicholas Chaconas vs. George Doonis; damages, $25,000. Attys., Samuel M. Boyd, Michael J. Lane.

DOCKETED JUDGMENTS.

No. 2333. George L. Thompson vs. Peter Maggos; judgment Municipal Court $125. Attys., L. A. Luce, James F. Bird.

No. 2334. Same vs. same; judgment Municipal Court $25. Attys., L. A. Luce, James F. Bird.

MECHANIC'S LIEN.

No. 15,506. Ross-Republic Marble Corporation vs. Max Gorin; lot 31 square 2060, $995. Attys., W. W. Ross, B. J. Coleman.

EQUITY SUITS.

No. 54571. J. Mitchell Owens et al. vs. Nathaniel Ingraham, &c.; quiet title. Atty., C. Clinton James.

No. 54572. Arthur A. Lipphard vs. Isabelle H. Lipphard et al.; absolute divorce. Attys., Hawken & Havell.

No. 54573. Margaret T. Calbreath vs. Harry Friedman et al.; injunction, discovery, accounting. Atty., Ray Gittelman.

No. 54574. Myron S. Cotton vs. William C. Skelton et al.; accounting, &c. Atty., E. C. Kriz.

No. 54575. John A. Hoffman vs. Nellie C. Hoffman et al.; absolute divorce. Atty., James O. Wrightson, jr.

NO JOB Too Small
NA.4558 For PRINTING of All Kinds
L. G. KELLY PTG. CO.
907 Grant Place N.W.

L. L. PERKINS
WILL BOND YOU.
United States Fidelity & Guaranty Co.
Phone National 9915. Southern Bldg.

GANGSTER IS SLAIN, 3 SHOT IN GUN BATTLE

Detective's Slayer Cornered Near Albany; Wife Is Among Wounded.

Albany, N. Y., July 11 (A.P.).—Charles "Fats" McCarthy, long hunted as the slayer of a New York City detective, was killed, and three persons, including his wife, were wounded this afternoon in a desperate gun battle when police trapped the gangsters near here.

One of the wounded is Detective Harold Moore, of the New York City police, reported in a critical condition from five wounds. A gangster named Kelly was shot in the knee. Mrs. McCarthy was wounded in the groin. A gangster named Broselli was arrested.

Two New York City detectives and State police trapped the gangsters in a house on a back road off the Albany-Schenectady road.

McCarthy was known to be in this community. He was regarded as a dangerous man and fulfilled expectations. Demands to surrender brought bullets from the house.

McCarthy was accused of killing a New York detective when police trapped him and a confederate in a New York City apartment. They were wanted for questioning in a killing. The two fled over roofs, firing at the pursuing officers and one of the detectives was slain.

Some months ago a house in Rensselaer, near here, was raided on a tip that he was there, but he was not found.

Today Detectives Thomas Briggs and Moore came to Albany, got the aid of State police and trapped their man.

New York, July 10 (A.P.).—Charles (Fats) McCarthy was known to authorities here as a lieutenant of "Dutch" Schultz, Bronx beer boss.

Arlington Auto Drivers Apply for New Permits

From early morning until closing time a continuous line of residents visited the Arlington County Courthouse yesterday to obtain applications for operators permits, as provided by the recent act of the Virginia General Assembly.

Sergt. P. L. Thornton, of the State police, and State Motor Vehicle Inspector Wayne Carr will be in the offices of A. L. Kelley & Sons at Ballston today, where application for permits may be obtained and filled out.

Bethesda Carnival Opened by Firemen

Parade of Boys on Ponies Inaugurates Event Held for Charity.

The Bethesda Volunteer Fire Department last night opened its annual carnival at the carnival grounds in Bethesda, on Wisconsin avenue near Walsh street. A parade of boys on ponies inaugurated the event.

The carnival is being held to raise funds for the charitable work of the fire department, which each year cares for many of the unfortunates of the Bethesda area. The chief charity of the department is at Christmas, when toys are collected and mended and are distributed to the needy along with foodstuffs.

The usual carnival rides will be augmented by several new features and, begining tomorrow, each night will have a special designation. The event will end Saturday with a 10-mile marathon under auspices of the Amateur Athletic Union.

Fate of Fairfax Fair Comes Up Next Week

Whether a fair will be held in connection with the Fairfax County horse show next November will be decided at a meeting of the county fair association next week.

Association members are in a quandary over the matter because of a new road dividing the grounds. The problem arises over the consequent separation of the agricultural exhibit space and the horse show grounds. A single admission has been charged to both attractions in the past.

Two Students Win Medals in Oration

Bicentennial Awards Given to J. J. Downey and Seymour Mintz.

Jerome J. Downey, student at Georgetown University, and Seymour Mintz, student at George Washington University, the winners in the local Bicentennial educational contest, were presented medals yesterday by Isaac Gans, chairman of the contest.

A silver medal, bearing a likeness of Washington, was awarded Downey for his oration on "Washington, Exemplar of American Idealism," while a bronze medal for an oration on "George Washington, the Exemplar of Peace" was given to Mintz.

The local contest was part of a Nation-wide contest conducted on the principle of elimination and in which the District was given the same status as one of the States.

Recreation Center Will Open Tonight

Eckington Project Is to Be Scene of Program at McKinley High.

Eckington Recreation Center, situated in the grounds of McKinley High School, will open tonight at 7 with a special program arranged by the Department of Playgrounds, under the direction of Maude Nelson Parker and Richard S. Tennyson. Included will be a series of two-minute talks by prominent recreation leaders.

Those who will speak are W. P. Kennedy, president of the North Capitol Citizens Association; Henry Gilligan, E. C. Graham, Lieut. Col. U. S. Grant 3d, Lieut. F. B. Butler, Dr. Stephen Kramer, Dr. George Bowerman, Miss Sybil Baker, Winfree S. Johnson and Mrs. E. K. Peeples.

The Playground Department's program will feature demonstrations of athletic instruction activities and folk dances. The opening will be under the auspices of the committee on coordination for the District of Columbia, the Office of Public Buildings and Public Parks, the Playground Department and the Community Center Department.

Herndon Firemen To Hold Carnival

Three-Day Event to Open Thursday Night at Railroad Park.

The Volunteer Fire Department of Herndon, Va., will hold a festival and food carnival Thursday, Friday and Saturday nights in the Washington and Old Dominion Railroad Park in Herndon. The firemen plan to award an automobile during the carnival.

The committee in charge of the festival includes T. Edgar Reed, chairman; Walter Fars, Thomas E. Groff, Herman Kephart, Roy Brumback, L. L. Berger, Mrs. Calvin Kidwell, Mrs. Thomas A. Chism and Miss Virginia McFarland.

The women's auxiliary of the department has selected the following members to take charge of the food booths on the three nights: Miss Elizabeth Leonhardt, Mrs. Theodora Filly, Mrs. E. M. Armfield, Mr. L. L. Berger, Mrs. G. O. Coberth, Mrs. Calvin Kidwell, Miss Virginia McFarland, Mrs. R. S. Crippen and Mrs. John Hurst.

LARGE BRAZIL FORCE ACTS TO BAN REVOLT

Government Strength Moves on Sao Paulo From Three Sides.

Rio de Janeiro, July 11 (A.P.).—Loyal troops marched toward the City of Sao Paulo from the south, north and northwest tonight to quell a rebellion which apparently had the support of most of the powerful militia in Brazil's richest and busiest state.

Provisional President Getulio Vargas, whose regime was born of revolution, meanwhile appointed a commission of 21 members to draft a new constitution for the nation. Political leaders in Sao Paulo have demanded an early return to constitutional government.

The Vargas government also extended for fifteen days payments in foreign currency of interest on bonds due before September 1.

Santos, the great coffee port of Sao Paulo Province, was closed to all navigation by government decree in the campaign against the rebels.

Gen. Lopes Is Leader.

The government announced that infantry and artillery regiments at Itupirasununga and Jundiahy, 25 miles northwest of Sao Paulo, had refused to join the rebels, maintaining their positions in the first fighting reported thus far.

Of Rio Grande do Sul, authorities announced the rebellion was confined to the State of Sao Paulo, the rebels consisting of the Fuerza Publica (state militia), army units quartered in Sao Paulo City and members of the Democratic and Republican Paulista parties.

The leaders were Gen. Isidoro Dias Lopes and Col. Euclydes Figueiredo, of the Fuerza Publica, the Rio Grande dispatch added.

Marcos de Souza Dantas, of Sao Paulo, resigned as president of the National Coffee Council. President Vargas named Mauroroquette Pinto to succeed him.

Parade in Capital.

A progovernment mass meeting was held on the steps of Rio de Janeiro's city hall tonight. After declaring their support of President Vargas, the people paraded the streets waving flags.

Sao Paulo, July 11 (U.P.).—Sao Paulo was under complete control of rebel forces headed by Gen. Isidoro Dias Lopes tonight. Pedro de Toledo, who resigned as federal interventor for the state on Saturday, was acclaimed governor Sunday afternoon.

Town Considers New Speed Limit

Hyattsville Council Refers Question to Committee; Trash Bid Received.

The present speed limit of 18 miles per hour in Hyattsville was referred to the police committee of the town council last night for study on the advisability of raising it. At the same time it was reported that nearly one-fourth of the town taxes which came due on July 1 had been paid before July 9, collections amounting to about $6,500.

A low bid of $2,028 was received on collection of trash and garbage for the year beginning July 15. The present holder of the contract, who collected last year for about $2,700, offered to do the work this year for $2,500. An ordinance providing that not more than twelve chickens could be kept on a lot containing 5,000 square feet was referred to the health committee for further study. It provides further that the number of chickens may be increased 50 per cent for each additional 5,000 feet.

The question of paving Forest Drive was referred to the road committee, and the park committee reported that zinnias had been planted in the town's tulip beds.

Driver of Death Car Held for Grand Jury

Jesse R. Brotherton, of Brentwood, Md., was held for the grand jury last night by a coroner's jury investigating the automobile accident death of Lucille Markward, also of Brentwood. The 16-year-old girl was riding with seven other persons in a light coupe driven by Brotherton when it was in collision with another car at Chillum and Sargent roads several months ago.

Ten of the eleven riding in the two automobiles were hurt. After the coroner's jury had found that the girl "came to her death through the negligence" of Brotherton, Magistrate John A. Downing held him in bond of $1,000.

Fairfax Group Opposed To Trucks on Boulevard

A resolution opposing operation of commercial vehicles on Mount Vernon boulevard was adopted last night by the board of directors of the Fairfax County Chamber of Commerce.

The directors will consult the board of supervisors on the possibility of occupying rooms on the ground floor of the county clerk's office building, which were originally allocated for library use. The directors have been asked to vacate the rooms they now use in the building. The library is not to be established at present, it was explained.

MARTIAL LAW NEAR IN OHIO COAL STRIKE

Alleged Picket Killed, Miner Wounded and Three Reporters Are Arrested.

Bellaire, Ohio, July 11 (A.P.).—Mine troubles flared anew in Ohio's five-month-old coal strike today, resulting in the death of one man and the serious wounding of another.

Prosecuting Attorney Paul V. Wadell threatened to declare martial law in Belmont County as a result of the wounding of Gail Gimble, 23, a miner, while on his way to work at Powhatan, and the arrest of three alleged Communist reporters for a New York newspaper, for blocking a highway.

The dead man was Steve Bolen, of Buchtel, an alleged picket. He was wounded fatally Sunday afternoon when he and several other alleged pickets are said to have attempted to persuade Clarence Grant to quit work at the mine of the Sunday Creek Coal Co. When Grant refused, Bowen and the other pickets are said to have attempted to enforce their order and Grant shot Bolen. He died today. Grant was held, without charge, pending an investigation.

Gimble, en route to the Powhatan Mine near here, was fired on from ambush. He was wounded in the side. Physicians expressed little hope for his recovery. The three New Yorkers arrested were Donald Young, 23; his sister, Ladine, 22, and Irwyn Lermer, 26.

PROPOSALS

PROPOSALS FOR CONSTRUCTING EIGHT noncommissioned officers' double quarters will be received at the office of the Constructing Quartermaster, Bolling Field, D. C., until 2 o'clock p. m., Eastern standard time, JULY 19, 1932, and then opened. Plans and specifications may be had upon application to that office, accompanied by certified check for $10, payable to the Treasurer of the United States.
Ju25,28,Jy2,5,9,12

AUCTION SALES

TUESDAY, JULY 26—
THOS. J. OWEN & SON, Auctioneers. 1431 Eye Street Northwest.

TRUSTEE'S SALE OF VALUABLE REAL ESTATE, BEING A SEMIDETACHED, TWO-STORY BRICK DWELLING, CONTAINING SEVEN ROOMS, BATH AND LAVATORY, ALSO BUILT-IN GARAGE, KNOWN AS 6223 TWELFTH STREET NORTHWEST.

By virtue of a certain deed of trust recorded in liber No. 5779, folio 134, of the land records of the District of Columbia, and at the request of the party secured thereby, the undersigned will sell at public auction, in front of the premises on TUESDAY, JULY TWENTY-SIXTH, 1932, AT THREE O'CLOCK P. M., the following described land and premises situate in the District of Columbia, and being lot numbered forty-nine (49) in the Shapiro-Katz Realty Co.'s subdivision of lots in square numbered twenty-nine hundred and forty-one (2941), as per plat recorded in liber No. 83, folio 28, of the records of the office of the surveyor for the District of Columbia, upon the following terms:

TERMS OF SALE: Purchaser to pay one-third of the purchase price in cash, the balance in two instalments in one and two years, respectively, with interest at the rate of 6½ per cent per annum, and secured by deed of trust on the property sold, or all cash at the option of the purchaser; taxes paid or adjusted to the date of sales; purchaser to pay interest on purchase price from date of sale to date of settlement at 6½ per cent per annum; all conveyancing, recording, revenue stamps, etc., at the cost of the purchaser; good title or no sale; a deposit of $250.00 will be required at the time of sale and settlement to be within thirty (30) days of the date of sale, or deposit forfeited and the property resold at the cost and risk of the defaulting purchaser after five (5) days' previous advertisement of such resale in some newspaper published in Washington, D. C.
J. WRILEY JACOBS, Surviving Trustee.
923 Fifteenth street northwest.
Jy12,14,16,18,20,21,22,23,25,26

LEGAL NOTICES

EDWARD S. HULL, Attorney, Woodward Building.

RAMON'S.
CERTIFICATE OF LIMITED PARTNERSHIP.
(Limited Partnership, No. 79.)

We, the undersigned, do hereby certify that we have formed a limited partnership for the transaction of a delicatessen and lunch room business under the firm name of "RAMON'S" at 1341 Connecticut avenue, in the City of Washington, in the District of Columbia, and we do further certify as follows:

1. The name under which said partnership business is to be conducted is "RAMON'S."
2. The name of the business to be conducted by said partnership is a delicatessen and lunch room business.
3. The names of the general partners are Albert F. Sturm and Ramon Bayasca. The names of the special partners are John F. Claggett, Edward S. Hull and William B. Ristig.
4. Each of the special partners hereinbefore mentioned has contributed the sum of six hundred dollars ($600) to the firm capital, a total of one thousand eight hundred dollars ($1,800).
5. The partnership shall begin on June 25, 1932, and continue for a period of five years thereafter, unless sooner dissolved by mutual agreement between the parties hereto.

In testimony whereof the parties have hereunto set their hands and seals, this 25th day of June, A. D. 1932.

ALBERT F. STURM (Seal.)
RAMON BAYASCA (Seal.)
WILLIAM B. RISTIG (Seal.)
E. S. HULL (Seal.)
By BELLE MORSE JOHNSON
Attorney-in-Fact for John F. Claggett.

District of Columbia, ss:
I, BURT LOPATIN, a notary public in and for the District of Columbia, do hereby certify that ALBERT F. STURM, RAMON BAYASCA, EDWARD S. HULL, WILLIAM B. RISTIG, and BELLE JOHNSON, the latter acting as attorney in fact for and on behalf of JOHN F. CLAGGETT, whose names are signed to the attached certificate of limited partnership, dated the 25th day of June, A. D. 1932, personally appeared before me in the City of Washington, in the District of Columbia, all of the said persons being known to me as the persons executing the said certificate, and severally acknowledged the same to be their act and deed.
Given under my hand and seal this 25th day of June, 1932.
(Seal.) BURT LOPATIN, Notary Public, D. C.

AFFIDAVIT OF GENERAL PARTNER.
District of Columbia, ss:
I, ALBERT F. STURM, do hereby depose and say that I am a general partner of the firm of "RAMON'S" composed of myself and Ramon Bayasca, as general partners, and John F. Claggett, Edward S. Hull and William B. Ristig as special partners, and that each of the special partners herein named has contributed and actually and in good faith paid in cash the sum of six hundred dollars ($600), as certified in the certificate of partnership filed herewith.
ALBERT F. STURM.
Subscribed and sworn to before me this 25th day of June, A. D. 1932.
(Seal.) BURT LOPATIN, Notary Public, D. C.

CLERK'S OFFICE, SUPREME COURT OF the District of Columbia, Washington, D. C. In re "Ramon's," Limited Partnership, No. 79. June 30, 1932. I, Frank E. Cunningham, Clerk of the Supreme Court of the District of Columbia, do hereby designate the Evening Star and The Washington Post as the newspapers in which to publish the limited partnership named in the foregoing certificate under the provisions of section 1507 of the Code of Laws for the District of Columbia. FRANK E. CUNNINGHAM, Clerk. By R. S. WAYLAND, Assistant Clerk.
Jy5,7,9,12,14,16,19,21,23,26,28,30

LOST 1

DIAMOND BRACELET—Return to 403½ 10th st. nw. and receive reward.

DOG—Setter; black and white; male; vicinity Arlington Towers. Reward. Please call Walnut 3881-W.

DOG—Wire-haired terrier, black, white and tan. Red collar, with bells; D. C. tag. From home on Columbia ave., Hyattsville, Sunday morning. Liberal reward. Phone Greenwood 2514.

GLASSES—In brown leather case; name "Fritz & Hawley, New Haven, Conn." on case; name inside, "Miss Elizabeth Wheeler." Reward. Atlantic 4191.

PERSONALS 3

BATH and massage, $2.50; white nurses; Miss Crawford and Miss O'Neil in attendance. For appoint. call Alex. 1457.

WANTED—Young lady to share cottage with congenial family at Beverly Beach, Md., for last week in July; $12 with meals. Telephone Col. 5385.

CLAIRVOYANTS 4

LICENSED BY DISTRICT OF COLUMBIA

MME. LE ROY, of Egyptian Tearoom. Advice on business, love. Cards. Tea readings, 50c. 9 to 9. 616 9th nw. DI. 4149.

MADAM MEMBRANCE
Clairvoyant Palmist, reads your past, present and future. If you are in trouble, consult me. I will tell you what you want to know. Special $1 reading, $1. Hrs., 9 to 9. 900 11th st. nw., corner of Eye.

MME. DILL GIFTED LIFE READER
Challenges the world for her great readings and power as a gift by birth to her to help those who are in trouble, giving names, dates, facts; guides you to success, health and happiness. HOURS, 9 TO 9 DAILY. 739 7TH ST. N.W.

MADAM LOUISE
Palmist and Clairvoyant, is a Seventh Daughter born with a veil. Reads the past, present and future, tells whom and when you will marry, how to fascinate and charm the one of your choice. If in trouble of any kind, call at once. Do not delay. Madam Louise, with years of experience, her readings have been of benefit to thousands. Satisfaction guaranteed.
1305 H ST. N.W.

MADAM NAOMA PALMIST MEDIUM
Tells anything you want to know; who and when you'll marry; makes up lovers' quarrels and family troubles; how to gain and hold a good position, overcome troubles, bad luck. Hours, 9 to 9. $2 readings, $1. 623 7TH ST. NW. (BET. F & G STS.).

PROF. LOVEL, American Indian clairvoyant, astrologist; seance Wed., 8 p. m.; readings daily, 50c. 913 M nw. DI. 3727.

SPIRITUALISTS 5

DR. JANE COATES—3 days' free treatment with each reading appointment. 1473 Meridian pl. nw.; Col. 8227.

J. K. SIMMONS, SPIRITUAL MEDIUM. Readings by appt.; seances Thur., 8 p. m. 1341 NEWTON ST. NW. Col. 4342.

AUTOMOBILES for SALE 7

BUICK Demonstrator. 1931—67. Sold for $1,550; now $1,175; a real car and a good buy. STANLEY HORNER, INC., 1015 14th St. NW. NAtional 5800.

CHEVROLET 1931 Sedan, like new. See this before you buy. $385 WILLIAMS & BAKER, INC. 1525 14th St. N.W.

CHEVROLET 1930 Sport Roadster. A real good car and bargain at $265 DONOHOE CHEVROLET, INC. 1620 M St. NW. Dec. 6300.

ESSEX 1929 Sedan. Has original black finish; all new tires and mechanically perfect. A bargain at $295. Your old car or $118 down; balance $18.21 monthly. LAMBERT, "The House of Confidence." 14th and P Sts. N.W. Dec. 3900.

HUPMOBILE 1930 Roadster, custom 8; well fenders; six wire wheels. $450 GRAHAM MOTOR SALES, INC. 1526 14th St. N.W. Pot. 9732.

PLYMOUTH 1932 Coupe. An excellent car; splendid condition throughout; only $495 H. B. LEARY, JR., & BROS., 1321-23 14th st. nw. North 6826.

People Who Can Afford to Buy New Cadillacs and La Salles Turn in Good Used Cars. Kempton Cadillac Has Another Sale You Can't Afford to Miss
Cadillac 7-Pass. Fleetwood Sedan.
1930 Packard 7-Pass. Sedan.
Also 1929 5-Pass. Sedan.
1931 Pierce-Arrow Le Baron Broug'm.
1931 Buick Coupe.
Kempton Cadillac, Inc.
1138 Conn. Ave.
DIST. 3430

WANTED—AUTOMOBILES 13

WE BUY any make car; highest prices paid. See us before you sell. Auto Mart. Open evenings and Sundays. North 8127
1333 14TH ST. NW.

CASH FOR YOUR CAR
Without a doubt I pay highest price. If your car is not paid for, will pay your undue balance, give you the difference in cash. No delay. Drive to 1729 14th st. nw
SEE MR. BARNES

HELP WANTED—FEMALE 17

WOMEN—300 monthly can be earned getting people to adopt a thrift plan with a $48,000,000, 38-year-old international financial institution with 220,000 clients, whose business is depression proof. Qualifications: Honesty, good personality, ambition, convincing talker, hard worker. Selling experience not essential. Phone Mr. Sherrill, Metropolitan 1879.

HELP WANTED—MALE 18

DISTRIBUTORSHIP for large manufacturing concern now open in this and adjacent territories; manager must be $10,000 year man, experienced and capable of handling 50 or more wholesale salesmen; capital required to operate distributorship between $1,000 and $2,000; exclusive franchise; product timely and salable. For appointment write G. E. Palmer, Gen. Sales Mgr., Box 643, Bridgeport, Conn.

25 CHAUFFEURS
To Drive for the
BELL CAB CO.
Liberal Proposition
Apply 1317 L St. N.W.

SALESMEN who are, and have been, real producers; an unusual opportunity is offered to a man of neat appearance, fair education and good references as to character. An automobile is an asset in this particular work. I want a man who can tell the truth and is willing to cooperate with me. Come in between 10 a. m. and 2 p. m., 921 Tower Building and see Mr. E. B. Goelz. A real clean selling proposition that is now making big money for men who apply themselves. Come in and talk the matter over.

Learn the power of tiny messages in Post Classified Ads. Low cost and quick response. Just phone National 4205

STRANGE AS IT SEEMS —By John Hix

TWO sources feed Trick Falls in Glacier National Park, Washington—a surface stream and a subterranean stream. The surface stream flows part of the year, during the high-water season, and joins with the falls from the submerged stream nearer the bottom of the falls.

During the dry season the lower stream alone flows, as shown on the right.

* * *

The first time H. H. Smith, Furman University athlete, picked up a javelin, he threw it 179 feet to break the South Carolina State record. With this accomplishment he entered competition with the track team and in 1929 set a new official record at a college meet by throwing the javelin 177 feet 9¾ inches.

Strange as it seems, Smith never again threw the javelin as far as he did in the first time he tried it.

* * *

The adult spinner ant is incapable of spinning, but with the customary resourcefulness of the ant, it makes the larva do the spinning for it. When a tree top nest is to be constructed, worker ants arrange the leaves they want joined, then go to the nursery and bring the larva, or baby ants, to the scene. These creatures, still in the grub stage of development, have silk glands from which they excrete floss, joining the leaves.

Leaves used by the ants in building their nests are not removed from the twigs. They remain green and continue to grow while the nest is occupied.

Any reader wanting further proof of anything depicted here should address the author, care of this paper, and inclose a stamped and self-addressed envelope for reply.
JOHN HIX.

Tomorrow: Aviator Who Fell 10,000 Feet Without Injury.

HELP WANTED—MALE 18

MAN—$300 monthly can be earned getting people to adopt a thrift plan with a $48,000,000, 38-year-old international financial institution with 220,000 clients, whose business is depression proof. Qualifications: Honesty, good personality, ambition, convincing talker, hard worker. Selling experience not essential. Phone Mr. Sherrill, Metropolitan 1879.

300 MEN WANTED to come to the Empire Barber shop and get their haircut for 25c daily; 12 expert barbers. 523 9th st. nw., 8 a. m. to 11 p. m.

SALESMEN—AGENTS 20

SALESMEN—Nationally known manufacturer of adding machines has commercial territory open in Washington for 2 men; willingness to canvass more important than previous experience; commission basis. Phone Mr. MacFarland, Dist. 8766, for appointment.

SITUATIONS—FEMALE 21

COLORED COOK and general houseworker wants work. City ref. Col. 7377.

COLORED woman desires work of any kind part time or by the day. 1112 P st. nw.; Decatur 4819.

COOK, general houseworker, colored; neat, good laundress, waitress, mother's helper; full, part time or days. Reference. Decatur 5705.

SITUATIONS—MALE 22

QUALIFIED young man will execute missions; travel; accompany; companion; or similar; small salary. Box 115, Washington Post.

WANTED—Part-time housework in afternoon by colored woman; city refs. Call Potomac 1216.

YOUNG MAN needs work urgently; reliable; experienced; educated; consider anything; small salary. Box 120, Washington Post.

YOUNG college man, of old well-known Washington family, desires almost any salaried position, including tutor (high school and college courses), chauffeur, companion, gardener, office work, bill collector, salesman, truck driver, driving instructor (have my own car); smallest salary agreeable. Call Cleve. 1806 at 6:30 p. m.

BUSINESS OPPORTUNITIES 24

BARBER SHOP for sale; 4 chairs. Owner leaving city. Apply 1621 12th st. nw. C. H. Wells.

3-CHAIR barber shop for sale. Apply National Barber Supply, 431 11th st. nw.

REAL ESTATE LOANS 27

FIRST AND SECOND TRUST LOANS.
C. F. WARING.
1416 F st. nw. NAtional 9172.

DOGS—CATS—PETS 31

POLICE PUPS; $5-$10; thoroughbreds. Inquire District Line Bar-B-Q, District line and Marlboro pike se. J. H. Miles.

MISCELLANEOUS for SALE 35

BICYCLES—Rollfast and other high-grade wheels; repairing. Hazelton Bicycle & Sporting Goods Co., 424 9th st. nw.

CHINA CLOSET, porch settee and chair, desk, rugs, secretary, antique chest of drawers, dresser, clock. Georgia 1584.

DIAMOND solitaire ring; 1¾-kt.; blue-white; set in white gold; must sell, $210. Box 133, Washington Post.

DIAMOND solitaire; 1-kt.; fine diamond ring; sacrifice for immediate sale for $160. Box 135, Washington Post.

DIAMOND platinum bar pin; cost $500; sell $210; can have appraised anywhere. Box 134, Washington Post.

FRENCH bedroom suite of rosewood and walnut, consisting of bed, dressing table, mirror, bench and table; also light green and mulberry Chinese rug; unusual opportunity. Will sell above items for $760; cash or terms to financially responsible person. Call Wisconsin 4435 for appointment, or 6315 Delaware st., Chevy Chase, Md.

MISCELLANEOUS for SALE 35

FURNITURE of eight bedrooms; good condition. Call 1428 N st. nw., from 9 a. m. to 5 p. m.

FURNITURE—Mahog., of private res., 2021 Rosemont ave., adj. 2021 Klingle; rockers, tables, cab., grand piano, &c. Call eves.

HOUSEHOLD FURNISHINGS — Gold damask divan, with detachable down cushions, $75; antique French console, rosewood inlaid; walnut secretary, $20; emerald quartz Buddha table lamp, $35; beautiful green or gold drapes, $12.50 a pair; sofa-table, of rosewood and walnut, with black marble top; draperies; also floor lamp, chairs, &c. 6315 Delaware st., Chevy Chase, Md.

PIANO—A splendid Kohler and Campbell mhg. upright; thoroughly reconditioned and tuned; special this week, $65. Nat. 3659. W. W. Kimball Co., 721 11th st. nw.

PIANOS—Choice of two uprights; $10 cash. Kimball's, 721 11th st. nw.

PIANO—Regent apt. grand; very little used and has the appearance of new; taken in trade on a new Kimball; our sale price, $395. See this one before buying; an exceptional value. Nat. 3659. W. W. Kimball Co., 721 11th st. nw.

WANTED—MISCELLANEOUS 36

GOLD, SILVER, WATCHES
Diamonds and Old Jewelry needed for our mfg. dept. Full cash value paid. SELINGER'S, 818 F ST. NW.

COUNTRY BOARD 39

COUNTRY HOME—Will board children $4 week. See or write Mrs. Edgar T. Johnson, Dayton, Howard County, Md.

HORSESHOE HILL INN—Lee Highway, Falls Church, Va. Rooms and board for limited number of adults; a. m. i.; large shady grounds; wonderful meals; rates, $12.50 and $15 per week. Phone Falls Church 138.

MODERN farmhouse; large rms., porches, shady lawns; good water; Southern cooking. Mrs. Roy I. Hyndman, Box 275, Frederick, Md.

SPEND MONTH OF AUGUST at Fort Strong Villa, Lee highway, Va.; large grounds, cool rooms, all home cooking; week-end acc. Inst. hot water. Clarendon 1646.

SUBURBAN ROOMS AND BOARD FOR RENT 39A

410 GEORGETOWN RD.—Bethesda. Large rm.; private bath; $25; lawn, porches; breakfast if desired. Bradley 221-R.

VACATION PLACES 41

"RIVER FARM" wants boarders, July-Oct.; excellent table; wonderful mountain scenery; weekly rates, $10; will rent partly furnished 5-room cottage during this time for $45. Mrs. W. M. Kirkpatrick, Lexington, Va.

ROOMS—FURNISHED 42

ARIZONA HOTEL—310 C st. nw., block off Pa. ave.; neatly furnished rooms; lobby, 3 baths on each floor, shower bath, continuous hot water; $4 week up; transients, 75c to $1.

AURORA HILLS, VA.—204 Warren ave. Forget hot weather of city, come to suburbs; 15 minutes by Potomac bus at 10th st. and Pa. ave.; single, double desirable bedroom; modern; good neighborhood. $10-$15 wk.; meals if desired. Clar. 445-J-1.

BANCROFT PL. NW., 2111—Off Conn. ave. and S. Attractive room; adjacent shower; $5 wk.; double, $15 mo. North 8993.

BEAUTIFUL 2d-fl. front; 5 windows; mahogany furn.; single rm.; 2 windows; housekeeping; summer rates. 1813 19th st.; Pot. 5132.

BELMONT RD., 1814—Nr. 18th and Col. rd. Clean, light, cool, 2d-fl. rm.; cont. h. w.; $20 single, $25, double. Ad. 2918.

CALVERT ST. NW., 1842—Nr. 18th st. and Col. rd. Corner home; outside rm., $5; double, $3 each; l. h. k. rms.; transients.

CONN. AVE., 5118—Excellent location; lovely, cool room; in refined home; for gentlemen; reasonable. Emerson 8692.

ROOMS—FURNISHED 42

CONN AVE at Cathedral; attractively fur rm. and private bath; strictly private family; in apt.; cafe in bldg.; gentleman only; refs. required. Ad. 8124.

CONVENIENT LOCATION—2 communicating rooms; rent together or separately; next bath; suitable for 2 gentlemen; meals if desired; $10 wk. each or $17 for 2. Apply 322 R. I. ave. ne., on bus and car line.

DOWNTOWN—Cool, clean, quiet; 1-2 rm. apts.; for refined adults; attrac. furn.; gas, elec., c. h. w. incl.; reas.; refs. 1717 De Sales.

DOWNTOWN—409 G nw. Nice rms.; also 2-rm. apts.; for housekeeping; gas, elec. free; some with water; $3.75 up week.

DOWNTOWN, Franklin Park, Apt. 75—Outside room; private bath; all-night elevator; reasonable. Metro. 4055.

DOWNTOWN—1414 Mass. ave. Nice single and double rooms, with running water; for ladies; reasonable. Dist. 3886.

DUPONT CIRCLE—2026 P st. nw. Two large, bright, breezy rooms; 2d floor; gas range; new inner-spring mattress; porch; reasonable. Dec. 4359-J.

EXCEP. desir. r., k., class sleep. dinette porch; attrac., clean, quiet, refined; con. h. w.; serv. avail.; adults; refs. 1633 Q.

FAIRMONT ST. NW., 1329—Attractive front room for 1 or 2 persons; southern exposure; private family; reasonable.

FAIRMONT ST. NW., 1326—Newly furnished double room; light housekeeping; near bath. Adams 2645.

INVALID gentleman desires to share room with another gentleman in exclusive nursing home; every care. Adams 3929.

KILBOURNE PL. NW., 1708 (bet. Kenyon and Lamont)—Large; southern exposure; next bath; reasonable. Adams 4714.

LAMONT ST. NW., 1120—Near 14th and Park rd.; large; modern conveniences; within block buses, car lines, restaurants; $15; employed gentleman.

LANIER PL. NW., 1794—Attractive room; 2d floor; in well-kept home; congenial people; cont. h. w.; reasonable. Col. 4985.

M ST. NW., 453—(White) large room. $3 week, with l. h. k., $4.

M ST. NW., 1329—Convenient location; large, cool room, second floor, next to bath, $16 month; for two, $20.

MASS. AVE. NW., 1300, in Apt. 51, De Soto—Large front, overlooking Mass. ave.; and 1 smaller room.

McAUSTIN HOTEL—1927 G st. nw. Double rooms, with private baths; single; with plenty of hot and cold running water; showers and baths on all floors; cafeteria in hotel; summer rates.

MINTWOOD PL. NW., 1852—Bachlor apt.; 3 rooms and bath; in private home; convenient location; rent reas. Col. 2415-J.

MT. PLEASANT—Near Park rd., 2304 18th st. nw. Attractive front rm.; near park, cars and bus; board optional; cont. h. w.

NEAR Dupont Circle, 1817 Riggs pl. L. h. k. rooms, $5 to $7.50 week; semiprivate bath.

NEAR DUPONT CIRCLE—Officer's family will sublet 5-room completely furnished apt.; cool, comfortable. Dec. 5757-J.

NEAR CAPITOL—Real home; best downtown h. k. rms. apts. for price; $6 wk. up; quiet couples. 301 C st. nw.

NEAR Dupont Circle—1749 Church st. nw. Nice cool rm., with bath, $4 wk. for 1 or couple; also rm. $3 wk.; nice location. North 0258.

NEW HAMPSHIRE AVE. NW., 1824—Large front rm.; suitable for 2 or 3 gentlemen; next bath; also single rm., $3.50 week; good location; privileges. Dec. 5814.

NEW JERSEY AVE. SE., 408—3 clean, outside rms.; light housekeeping; 2d floor; next bath; hot-water heat, electricity.

P ST. NW., 1702—Employed man; large clean room, opening on balcony; free phone; private home; $17.50 mo.

PERRY PLACE NW., 1357—Cool, comfortable room, opening on porch; twin beds; next bath; use of phone; private home; rent reasonable. Adams 4027.

RHODE ISLAND AVE. NW., 1704—Attractive front rm.; in private home; for 1 or 2 ladies; refs. exchanged.

SHERMAN—1101 15th st. nw., Apt. 701. Attractively furnished front room; twin beds; free phone; reasonable. Dist. 3399.

ROOMS—FURNISHED 42

THE SHERMAN, Apt. 404 (cor. 15th and L sts. nw.)—Attractive newly furnished large room; semiprivate bath; privacy.

THE WESTMINSTER—1607 17th st. nw. Cool outside rooms; single, double; private bath (showers); elevator; hotel service; reception rooms; $6 to $10 wkly. North 2296.

VALOIS APT.—1330 Mass ave. nw., Apt. 25. Nicely furnished 2-room apt.; also furnished rooms.

18TH ST. NW., 1713—Studio room; new twin studio couch; sewing machine; use of grill and phone; reasonable.

13TH ST. NW., 1112 (downtown)—Nicely fur. rooms; quiet, refined; $3.50 week up.

1336 11TH ST. NW.—Cozy 1-room apt.; gas plate, sink, elec.; telephone; silver, dishes, linens; $5; also 2-room apt. $8.

1305 R. I. AVE. NW.—Newly decorated large front rms.; southern exposure; 4 baths; $12.50 and $15 each per month.

14TH ST. NW., 1123—$3; neat room; also large room, with private bath.

15TH ST. NW., 1332—Apt. 31. Two communicating, front rooms, adjoining bath; large closets; refined home; refs.; gentlemen.

18TH ST. NW., 1713—Studio room; new twin studio couch; sewing machine; use of kitchenette and phone; reasonable.

1927 K ST. NW.—Large, cool room, second floor, next to bath; $16.00.

22D ST. NW., 1417—Large front room; private family; semiprivate bath; $18 month. Call North 9422.

2635 16TH (Embassy location)—Large, attractive rooms; reasonable. Phone Columbia 10182.

THE JANETTE,
903 13th st. nw., opposite Franklin Park. Clean rooms, $3.50 to $5 week; tourists, $1 day.

MERRILL MANSIONS,
1361 Fairmont st. nw., top of hill; 14th st. car lines; nice suites; bath, kitchenette; $10-$18 wk.; rms., $7-$10 wk.; day rates.

DESIRABLE ROOM
1865 CALIF. ST. NW.
Clean, cool, quiet; electric fan; for 1 or 2; near Ambassador Theater and 2 car lines. Pot. 2453.

ROOMS—UNFURNISHED 43

HOPKINS ST. NW., 1406—Near 20th and P. 3d-floor front, $14; l. h. k.

1500 SPRING PLACE NW.—Large room and kitchenette apt.; quiet neighborhood; near cars and bus; reasonable.

ROOMS and BOARD 45

AN EXCLUSIVE detached home; can accommodate several; has splendidly furnished master bedroom, with private bath, shower; porch screened; excellent meals; maid service; also single room; reasonable. Inquire 1829 Irving st. nw. or phone Ad. 7817.

BELMONT RD. 1807—Lovely large rms., delicious Southern meals; rates as low as possible for a good home. Convenient. Columbia 5381.

CHEVY CHASE—Half square Conn. ave., 3718 Jenifer st.; front rm.; twin beds; private bath; reasonable. Cleve. 4844.

HARVARD ST. NW., 1424—Pleasant, well-furn. front room; suitable for 2; attractive surroundings; home cooking.

IN CORNER HOME—Lovely single, double rooms; large lobby; congenial young people; radio; bridge; delicious meals; convenient downtown. 1467 R. I. ave. nw.

K ST. NW., 1333—Scott Inn. Overlooking Franklin Park; near downtown business and theaters; double, single rms.; running water; excellent meals; reasonable.

M ST. NW., 1709—Cool, double bed-living rm.; Southern home cooking.

MASS. AVE., bet. Scott and Dupont Circles; splendid home for girls; large, cool rms.; good board. North 7987.

MASS. AVE. 1515, Scott Hall—Cool, delightful rms.; delicious table; summer rates; transients accommodated.

MORRISON ST., 3733—Chevy Chase, D. C. Beautiful double rooms; delicious meals; garage; $50 per mo. each person.

MT. PLEASANT—2 rms.; with or without board; good beds; delicious home cooking; $32.50 with board. Col. 9653.

OPPORTUNITY to practice your French; rm. and board with Parisian family; convenient location; reasonable. Pot. 0458.

PIERCE MILL RD., 2036—Near park; 2 rooms; private shower; for 4 young men; rates special; excellent table. Ad. 3353.

R. I. AVE. NW., 1626—Spacious old home; double, single rms.; refined atmosphere; cool exp.; excellent meals; reasonable.

ROOM and board for 2 gentlemen; rent reasonable; good location. 714 Jefferson st. nw.

4TH ST. SE., 12—Room and board; for 2 refined, employed adults; inner-spring mattress; twin beds; $35 each.

10TH ST. NW., 1126—Large front room; twin beds; also large rm.; suitable for 2 or 3; good board, $6.50-$7.50 wk.; early breakfast.

11TH ST. NW., 1113—Just off Mass. ave. Nice large room; for 2 refined gentlemen; very reasonable; also table board by the week.

16TH ST. NW., 1020—Large room; for 2 or 3; private bath and shower; also rm. for 2; home privileges; if seen will be appreciated; excellent meals; walking distance; rates reasonable.

1750 MASS. AVE. NW. and 1309 17TH ST. NW.—Rooms; with or without board.

60 BRYANT ST. NW.—Nr. Reservoir Park, at 1st and North Capitol. Large front rm.; 5 windows; $7.50 wk.; nice location. Pot. 2131.

2022 CONN. AVE.—Nicely furnished room; private home; meals if desired. North 10469.

APARTMENTS—Furnished 50

THE HIGHLANDS, 1914 CONN. AVE.
1 to 5 rooms and bath; attractively furnished; day, week or month.
REASONABLE. PHONE NORTH 1240.

2 ROOMS, dining alcove, kitchen, bath; 2721 Adams Mill rd.; front apt.; directly opposite park; cool, quiet, beautiful location, near 18th st. and Columbia rd.; everything furnished; price, $65. Also 3 rooms, kitchen, bath (furnished).

1413 K ST. NW.—Cool ground-floor apt.; 3 rooms, bath; gas and electricity furnished; suitable for 3; reasonable.

1814 BELMONT RD. NW.—Near 18th and Columbia. 2 rms., bath, porch; gas stove, sink; 4th floor; private home; $40.

2181 ST. NW., 1724—One large living-bedroom, $25; living room, bedroom, $30; first floor; housekeeping; private.

WE PLACE YOU FREE.
Furn. and unfurn. apts. and houses.
NATIONAL RENTAL SERVICE.
1427 Eye st. nw. District 8768

APARTMENTS—Unfurnished 51

CALVERTON APTS.—1673 Columbia rd. 2 rooms, bath and foyer to 4 rooms, bath and foyer; $48 to $100; some furnished; 24-hour elevator and switchboard service; electric refrigeration; ownership management. Bliss Properties, Adams 8464 or Linc. 1860.

IOWA AVE. NW., 4524—13th and Buchanan. Free Frigidaire; modern, detached bldg.; 2 rooms, kit., bath; redecorated; $49.50. See janitor. J. C. Weedon Co., 1727 K st.; Metro. 3011.

DESIRABLE downtown apartments, three and four rooms and bath. Low rent. Inquire Henry Salus, 920 New York ave.

Furnished or Unfurnished 52

NEW HAMPSHIRE AVE. — Near Dupont Cir. 2 rooms, kitchen, bath; summer or longer; elec. refrigerator. Dist. 4840.

OFFICES—STUDIOS for Rent 55

EDMONDS BUILDING
917 15th St. N.W.
Opposite McPherson Square
Individual offices and suites—Low rentals
Complete Building Service.
SHANNON & LUCHS CO.
1435 K ST. Natl. 2345

HOUSES—Rent—Furnished 57

EXCELLENT NW. location; modern; 7 rms., 2 baths; 3 months or longer; $75 a mo. Rooms that are now rented will pay the house rent. Call Owner, Pot. 0644.

HOUSES—Rent—Unfurnished 58

CHEVY CHASE, D. C.—2 blks. from Circle, 7 rooms, ba., made-over-new, gar., shrubbery; $90. Clev. 4733.

432 LAMONT ST. NW.—6-room house; entirely modern; A-1 condition; reduced to $50 mo. Adams 4746-W, or Dist. 9127.

Furnished or Unfurnished 59

ATTRACTIVE 7-r. home; looks into park 2 sides; porches; garage; mahog. fur. 2021 Rosemont ave. Met. 8731.

HOUSES—Rent or Sale 60

ATTRACTIVE 7-r. home; looks into park two sides; porches; garage; fur. (mahog.) or unfur. 2021 Rosemont ave. Met. 8731.

SUBURBAN—For Rent 61

BUNGALOWS—Nearby Md. & Va., 3 rms., ba., $30; 6 rms., ba., gar., corner, $60. Clev. 4733.

HOUSES for SALE 68

CHEVY CHASE, D. C.—Built for owner, 8 large rms., 2 ba., 2-car gar., near Rock Creek Park, $14,900. Clev. 4733.

LOTS for SALE 72

ATTRACTIVE shaded lot this side Chevy Chase, 40 or 60 ft., Ingomar pl., near Conn. ave. Met. 8731.

DICK TRACY—With a Door Between

HOUSE SLATE CLEAR OF LOCAL MEASURES

Five District Bills, Including Kidnap Item, Put Through by Mrs. Norton.

District legislation yesterday scored a clean slate in the House, where five local bills, three of them already approved by the Senate, were maneuvered to passage by Representative Mary T. Norton.

An equal number of District bills, including the controversial merger measure, were blocked by objections in the Senate. One, however, the Patterson bill for tightening local kidnaping laws, moved to Senate passage.

Liability Insurance.

The three House bills, which now go to the President for signature, provide a Board of Indeterminte Sentence and Parole for the District, protect wild birds and/game in District Potomac waters from the ravages of the hunter, and permit the Firemen's Insurance Co. of Washington and Georgetown to broaden its field of insurance risks and to capitalize at $1,000,000.

A fourth bill, which now goes to the Senate for approval, would force all automobile drivers guilty of one major traffic infraction in the District to take out liability insurance.

Regulation of Fittings.

A fifth measure, regulating plumbing and gas fitting in the District, was amended to provide license fees of from $10 to $25 instead of from $25 to $50 as provided in the Senate bill. The amendments must now be submitted to the Senate.

After the last measure passed, Chairman Norton, of the House District committee, made a short speech thanking members and the Speaker for the cooperation they have given her in enacting District legislation this year. She said yesterday's bills complete the committee's slate.

Antiweapon Leader Receives Hoover Pen

E. R. Grant, president of the National Antiweapon Association, yesterday received the pen with which President Hoover signed the new bill to regulate the sale of weapons in the District. It was dispatched to him by special messenger who also carried a letter of appreciation for the association's work signed by the President's secretary, Lawrence Richey.

Mr. Grant voiced satisfaction of the association at the outcome of the campaign.

Cab Concern Sued for $10,000.

Alleging that she sustained serious injuries when a cab of the Independent Taxi Owners Association, in which she was a passenger, collided with a City Cab, Charlotte Garland, 921 Emerson street northwest, yesterday sued both companies and Wilbur Kingree, driver of the cab in which she was riding, for $10,000. Attorneys Edward C. Kriz and Joseph H. Hurley filed the suit.

The Weather

TODAY'S SUN AND TIDE TABLE

			A.M.	P.M.
Sun rises	4:52	High tide	2:28	2:51
Sun sets	7:34	Low tide	9:15	9:12

WEATHER CONDITIONS.

U. S. Dept. of Agriculture, Weather Bureau, Washington D. C., Monday—8 p. m.

Forecast for the District of Columbia—Fair and somewhat cooler Tuesday; Wednesday fair, with rising temperature; gentle northwest and north winds Tuesday, becoming southerly Wednesday.

For Maryland and Virginia—Fair and somewhat cooler Tuesday; Wednesday fair, with rising temperature.

The disturbance that was over Ontario and western Quebec Sunday night has moved eastward to the Gulf of St. Lawrence, Anticosti, Que., 29.46 inches, with a trough extending southwestward to North Carolina. It was attended by showers in the Ohio Valley, the Appalachian region and portions of the North Atlantic States. The western disturbance is moving eastward with two centers, Bismarck, N. Dak., 29.62 inches, and Prince Albert, Sask., 29.74 inches, and pressure remains low over Wyoming and the southern plateau region, Tonopah, Nev., 29.68 inches. This disturbance has caused local showers in the plateau and Rocky Mountain regions and portions of North Dakota and Manitoba. An extensive disturbance is advancing eastward over Alaska and northwestern Canada, Eagle, 29.40 inches. The principal area of high pressure is moving slowly eastward and extends from western Ontario southward to Tennessee, Chicago, Ill., 30.22 inches. Pressure remains high along the North Pacific Coast, North Head, Wash., 30.14 inches, and from the Bahamas northeastward to eastern Newfoundland, Cape Race, 30.12 inches. The temperature has fallen in the Northeastern States, the Rocky Mountain region and Manitoba and it has risen in the Carolinas, Georgia and the northern plains States, Augusta, Ga., reporting a maximum of 102 degrees and Valentine, Nebr., 98 degrees.

Local Weather Report.

Temperature—Midnight, 78; 2 a. m., 76; 4 a. m., 75; 6 a. m., 74; 8 a. m., 82; 10 a. m., 86; 12 noon, 87; 2 p. m., 87; 4 p. m., 89; 6 p. m., 86; 8 p. m., 81; 10 p. m., 75. Highest, 87; lowest, 73. Relative humidity—8 a. m., 59; 2 p. m., 52; 8 p. m., 32. Rainfall (8 p. m. to 8 p. m.), 0. Hours of sunshine, 12.5. Per cent of possible sunshine, 85.

DEPARTURES FROM NORMAL.

Accumulated excess of temperature since January 1, 1932, 592 degrees.

Deficiency of temperature since July 1, 1932, 11 degrees.

Accumulated excess of precipitation since January 1 1932, 1.65 inches.

Deficiency of precipitation since July 1, 1932, .36 inch.

Temperature same date last year—Highest, 83; lowest, 64.

Temperatures and Precipitation.

Temperatures and precipitation for 24 hours ended Monday at 8 p. m.

	Highest Mon.	Lowest Sun. night	Mon. 8 p.m.	Rainfall
Washington, D. C.	89	73	81	....
Asheville, N. C.	90	64	80	....
Atlanta, Ga.	92	74	86	....
Atlantic City, N. J.	90	68	80	0.34
Baltimore, Md.	92	76	84	....
Birmingham, Ala.	94	72	88	....
Bismarck, N. Dak.	96	62	92	....
Boston, Mass.	86	72	72	....
Buffalo, N. Y.	72	62	70	....
Chicago, Ill.	72	68	68	....
Cincinnati, Ohio	86	68	78	1.02
Cheyenne, Wyo.	86	60	68	0.02
Cleveland, Ohio	74	66	74	....
Davenport, Iowa	84	60	82	....
Denver, Colo.	88	72	64	0.10
Des Moines, Iowa	84	58	82	....
Detroit, Mich.	82	64	78	....
Duluth, Minn.	74	54	66	....
El Paso, Tex.	96	74	84	0.02
Galveston, Tex.	88	70	84	0.18
Helena, Mont.	64	60	64	0.10
Indianapolis, Ind.	84	70	82	0.04
Jacksonville, Fla.	92	76	84	....
Kansas City, Mo.	88	68	86	....
Little Rock, Ark.	96	76	92	....
Los Angeles, Calif.	76	62	72	....
Louisville, Ky.	90	72	84	....
Marquette, Mich.	68	58	62	....
Memphis, Tenn.	92	78	80	....
Miami, Fla.	88	80	82	0.04
Mobile, Ala.	94	74	86	....
New Orleans, La.	94	78	90	....
New York, N. Y.	84	72	74	....
North Platte, Nebr.	96	68	94	....
Omaha, Nebr.	88	64	86	....
Philadelphia, Pa.	88	74	82	....
Phoenix, Ariz.	106	82	104	....
Pittsburgh, Pa.	78	70	74	....
Portland, Me.	82	64	66	0.04
Portland, Oreg.	72	52	70	....
Salt Lake City, Utah	84	66	82	0.04
St. Louis, Mo.	88	70	84	....
St. Paul, Minn.	82	56	80	....
San Antonio, Tex.	96	74	90	....
San Diego, Calif.	70	64	68	....
San Francisco, Calif.	66	54	60	....
Santa Fe, N. Mex.	72	58	56	0.10
Savannah, Ga.	96	74	86	....
Seattle, Wash.	64	54	64	....
Springfield, Ill.	86	66	82	....
Tampa, Fla.	94	76	84	....
Toledo, Ohio	82	64	78	....
Vicksburg, Miss.	96	72	92	....

River Bulletin.

Harpers Ferry, W. Va., July 11.—Potomac River clear and Shenandoah very muddy.

BUTTERFLY PERFUMES STUDIED

Underwood & Underwood.

Delicate perfumes given off by common butterflies that flit about Washington gardens are being studied by Dr. Austin H. Clark, of the Smithsonian Institution, who is shown here with some of his specimens. The odor comes from the scent scales of the male. The common orange and black regal fritillary has a strong odor resembling sandalwood, he finds, while the scent of red clover or milkweed is carried by the milkweed butterfly. Our most common butterfly, the small, white, cabbage variety, carries a faint odor of mignonette or sweetbriar.

TWO IN "5-AND-10" BOUND BY INTRUDER

Pair Refuses to Open Safe; Robber Leaves With Only Watch and $6.

The manager and assistant manager of a chain 5 and 10 cent store, at 3125 M street northwest, were forced into the basement of the store last night and bound by an armed hold-up man when they refused to open the safe containing the day's receipts.

The man escaped with $5 in cash and a wrist watch taken from the manager and $1 taken from his assistant.

Charles H. Maier, of 1884 Columbia road northwest, the manager, told police he had gone to the store to check up on the day's proceeds about 8 o'clock last night. His assistant, Carl Boyd, of 3326 N street northwest, was to report and help him.

When Boyd came to the door, Maier went to admit him, police were told. Two young men who had apparently waited just outside the door appeared and one of them pushed his way into the store. He drew a pistol and ordered Maier to open the safe.

When Maier refused, he forced both Maier and Boyd into the basement, where he tied their hands behind them, after robbing them. The pair managed to loose their bonds after 15 minutes and reported to police.

Child, Struck by Auto, Treated for Broken Hip

Florence Kongstead, 10, 1254 Florida avenue northeast, suffered a possible fracture of the right hip last night, when she was struck by an automobile at Montello and Florida avenues northeast, operated by Charles Herbert, 18, 1418 Trinidad street northeast.

The child was taken to Casualty Hospital for treatment by a passing motorist.

Girl Severely Injured In Collision of Autos

Dorothy Chaldwell, 17, of 2125 Pennsylvania avenue northwest, was severely cut about the head and face last night when the automobile in which she was riding with Pete LaMedico, 21, of 821 Twenty-first street northwest, was in collision with another operated by Raymond Smith, 40 years old, of 1340 Fairmont street northwest, at Twentieth street and Virginia avenue northwest.

Motorist Bites Lecturer's Cheek

Four Object to Comment on Driving; Hit Woman and Abandon Car.

A motorist was bitten on the finger and the face, and his wife was struck in the eye last night when two men and two women strenuously objected to being lectured on the way they were driving. The resulting battle excited a woman who sent in a call that a policeman was in trouble. The call was answered by four radio cars, two patrol wagons and an emergency car.

Christobal Cabezas, 32, of 329 H street northeast, his cheek bleeding, told police he was driving at First and I streets northwest, when a roadster bearing the quartet almost ran into him. He said he stopped the car and protested. A woman on the front seat leaned out and bit him on the thumb and then nipped his cheek.

Meanwhile a man in the rumble seat of the roadster got out and struck Mrs. Cabezas in the eye with his fist, Cablezas said. Then the fighting became general. The quartet in the roadster ran at the approach of police, abandoning the car.

Man Hit by Driverless Car Rolling Down Hill

Rolling quarter of a block down Eleventh street northwest from a parking place near Florida avenue, a car, reported owned by Herman Suesen, 31 years old, of Landover, Md., struck Morris Seidle, of 2263 Twelfth street northwest, as he was entering his own machine about 10 o'clock last night.

Mr. Seidle received cuts on the hands and face.

POLICE SAY 2 BOYS ADMIT 5 ROBBERIES

Holdups on Beach Drive Are Believed Solved as Capital Youths Are Arrested.

Two Washington youths yesterday confessed that they were the men who held up and robbed five motorists Saturday and Sunday nights in Montgomery County. The youths, who gave their names as Daniel Leatherman, 21, and Lawson Combs, 17, both of 1421 Twelfth street northwest, told Montgomery County police that they staged the holdups to get money to pay bills.

They were arrested early yesterday by County Policemen Webb Hersperger and Frank Soper near the scene of the last holdup.

Halting to admonish Ashby Grant, of Silver Spring, Md., an empoye of the Maryland-National Capital Park and Planning Commission, for being parked without lights on Beach drive near East-West highway, the policemen were surprised to hear Grant shout:

"Lights!" Stop that car. Those two men just held me up."

The policemen raced after the car and pulled alongside.

A .32-caliber revolver and Grant's keys wrapped in a handkerchief were found on the seat of the coupe and about $10 in cash was found on the men.

The two are alleged to have held up five motorists in the course of the week-end.

Harry O. Decker, of Baltimore, Md., was held up on Jones Bridge road near Connecticut avenue and $8 taken from him, and Frank B. Daniel, jr., 3815 Jocelyn street northwest, was held up on Beach drive near where the men were arrested. John A. Birch, 412 Cummings lane, was held up on Brookeville road. Steven W. Lohr, Kensington, Md., was held up on Connecticut avenue near Jones Bridge road and Grant on Beach drive early Monday morning.

All five men identified the two suspects as the men who held them up. In each case the holdup men had taken the keys to the victim's car and tied them in a handkerchief, tossing them out several blocks farther along the road.

Glassford Raid Papers To Face Test in Court

The legality of raids based upon papers signed by Superintendent of Police Glassford will be tested in District Supreme Court Friday when Attorneys Whelan and O'Connell go before Justice F. D. Letts with a motion to quash charges against an alleged gambler, Harry Hill.

The attorneys contend the statute on which Glassford's warrant was based is not now in force. Under the 50-year-old law, which the police chief used in making gambling raids, a raid could be ordered on complaint of an officer or of two householders.

Camera Taken From Automobile.

A camera valued at $15 was stolen from the automobile of Mrs. Loraine G. Bassett, a visitor from Berkeley, Calif., when she parked in front of 1915 G street northwest yesterday.

PHONE RATE HEARING IS POSTPONED WEEK

Compromise Efforts on Cut Are Unproductive So Far; Report Due Friday.

The Public Utilities Commission yesterday postponed the resumption of the telephone rate hearing until next Monday after a conference with R. A. Van Orsdel, counsel, and other officials of the Chesapeake & Potomac Telephone Co. On Friday the telephone company is expected to make a further report to the commission.

Several parleys have been held since the hearing was adjourned with the aim of effecting a compromise under which the telephone company would make a voluntary rate reduction, but so far nothing definite has come of it.

Maj. Gen. Mason M. Patrick, chairman, also announced that the commission will rule tomorrow on the petitions of Peoples Counsel Richmond B. Keech and the Federation of Citizens Associations for a public hearing on gas rates.

A hearing will be held, probably the latter part of August, on the matter of relocating public hack stands in the District. The commission took over the jurisdiction of these stands upon passage of the new license act though the joint board of the utilities body and the District Commissioners has the final authority.

In this connection the commission is expected to make another effort to break up the taxicab monopolies at certain hotels. Several test cases are now pending in the courts, and appeals probably will be taken if the utilities body establishes public stands adjacent to these hotels, which now sell their trade to the Black & White and Yellow and the Mayflower companies.

Association Joins Drive Against Unfit Barbers

The Master Barbers Protective Association is planning to cooperate with the District Health Department in seeking to prevent admission of barbers, unable to pass examinations in their States, to the District, it was announced last night.

The association stated that barbers who had failed to pass physical examinations in their States were operating here where no examination is necessary.

Aids to Glee Club Tomorrow Listed

Limited Number of Seats Is Available for Sylvan Program.

In its portion of the summer festival tomorrow night at 8 o'clock in Sylvan Theater, the Chesapeake & Potomac Telephone Co. Glee Club will be assisted by Miss Mary O'Donoghue, radio contralto, and Miss Evelyn Scott, violinist.

Miss Nina Norman, soprano, and Miss Alice Louise Hunter, dancers, will aid in the program of the Olde Tyme Dancing Club. Others to be heard will be Nat Liebermann, violinist, and Miss Edith Hunter, pianist.

A limited number of seats will be on sale at 25 cents each. The program will be under auspices of the Community Center Department and the Office of Public Buildings and Parks.

Aid to Van Duzer Loses His Position

W. H. Harland to Take Less Important Job, With $3,400 Salary Cut.

The District economy program, induced by a small appropriation in the 1933 act, has forced William H. Harland, former director of traffic, out of the position of assistant to Traffic Director William A. Van Duzer into that of a superintendent in charge of signs with a consequent reduction in salary from $5,400 to $2,000 a year.

This action was announced yesterday by Maj. Gen. Herbert B. Crosby, Commissioner in charge of the department of vehicles and traffic. He said M. O. Eldridge, also a former traffic director, will be retained as assistant to Mr. Van Duzer.

The District personnel board yesterday adopted certain rules governing the operation of the five-day week for per diem employes which it will report to the Commissioners today. This policy of making Saturday a full holiday was instituted for most per diem employes last week and will become fully operative this week.

Hardware Store Robbed.

A duplicate key gained entrance for thieves to the Peoples Hardware Store at 1311 Seventh street northwest early yesterday, and $59 was stolen according to a report by Harry D. Jones, manager of the store.

APARTMENT HOUSES INSPECTION DELAYED

Shortage of Help in District Department; Temporary Licenses Allowed.

Apartment house proprietors will be permitted to present statements regarding the condition of their buildings upon application for a license, as required by the new District license act, pending an inspection by municipal electrical and building inspectors and by the fire marshal's office, under an agreement reached by engineer department officials.

Most Pressing Problem.

Confronted with the difficult problem of considerably more work and no additional appropriation for extra employes, the department of inspection, of which Capt. Hugh P. Oram is director, has been seeking a solution since July 1.

The 8,000 apartment houses offer the most pressing problem as the law requires that their owners obtain licenses at once. The license act does not differentiate between the large and the small apartment building, and Engineer Department officials doubt whether the $5 fee, even in aggregate, will pay for the inspections required.

Reduced Theater Fee.

Similar problems have been raised by the inclusion of a number of businesses which heretofore were not required to obtain licenses. The District has a limited number of inspectors in all departments and is unable to cope with such a large number of inspections at one time, it was said.

Among other peculiarities in the license act is a new reduced fee of $30 for motion picture theaters, which requires the most constant checks of any public buildings because of the number of lives at stake. This fee formerly was $100 a year.

Mrs. E. D. Rheem Goes To Reno; Seeks Divorce

Mrs. Edmund D. Rheem, whose husband, head of the former Swartzell, Rheem & Hensey Co., is serving a seven-year sentence in Lorton Reformatory, yesterday left Washington for Reno, Nev., to get a divorce.

According to her parents, Mr. and Mrs. Harry Wardman, Mrs. Rheem is seeking an amiable divorce from her husband, who was sentenced on his plea of guilty to a charge of "concealment of writings" of the defunct company.

Man Driving Rum Truck Is Held for Grand Jury

Arrested by Park Policeman W. R. Lutes in Rock Creek Park when he disobeyed a park regulation banning trucks, Herman Kansas, 18 years old, of Trenton, N. J., yesterday was ordered held for the action of the grand jury on a $1,500 bond because the policeman discovered 260 gallons of alcohol in the truck. It was explained in Police Court that one of the cans containing the alcohol leaked, and the odor was detected by the policeman.

Youth With Gun Fails at Holdup

Routed by Intended Victim; Suspect Later Seized in Garage.

A youthful hold-up who was repulsed by his intended victim, despite a gun threat, was arrested by police yesterday when a radio message informed them of his activities.

J. O. Tune, proprietor of a hat shop at 205 Pennsylvania avenue southeast, ignored a gun in the hands of the 18-year-old youth and grappled with him. The youth fled and was seized in a garage in the rear of the store by J. P. Comisky, of the Traffic Bureau, and Watson Salkeld, of the Fourth Precinct, who responded to a radio flash.

Jack Witzbadel, who said that he was a visitor from New Jersey, was arrested and held for investigation. Witnesses informed police of the attempted hold-up.

Auto Death of Boy, 8, Held to Be Accident

A coroner's jury yesterday decided that the death of Melvin Brown, colored, 8, of 928 O street northwest, who was fatally injured Saturday at Tenth and O streets northwest by an automobile operated by Malcolm L. Jones, 20, of 1426 Eleventh street northwest, was accidental.

The boy died at Freedmen's Hospital Sunday morning. Witnesses testified the boy ran into the path of Jones' vehicle from behind a parked car.

FILM TIME TABLES

Feature pictures are presented on the following schedules at the theaters named:

Earle—"Winner Take All," at 11:15 a. m., 2, 4:45, 7:35 and 10:20 p. m. Stage shows at 12:45, 3:35, 6:20 and 9:05 p. m.

Loew's Fox—"Almost Married," at 11:25 a. m., 2:05, 4:40, 7:35 and 10:15 p. m. Stage shows, with Conchita Montenegro in person, at 1:15, 3:50, 6:45 and 9:25 p. m.

Metropolitan—Zane Grey's "South Seas Adventures," at 11 a. m., 1, 3, 5, 7 and 9 p. m. "Broken Wing," at 11:35 a. m., 1:40, 3:40, 5:40, 7:40 and 9:40 p. m.

Columbia—"Shop Angel," at 11:15 a. m., 1, 2:45, 4:30, 6:15, 8:05 and 9:50 p. m.

RKO-Keith's—"What Price Hollywood," at 11 a. m., 12:37, 2:23, 4:09, 5:55, 7:41 and 9:27 p. m.

Palace—"Rebecca of Sunnybrook Farm," at 11:30 a. m., 1:30, 3:30, 5:35, 7:35 and 9:40 p. m.

Tivoli—"Week-ends Only," at 2:40, 4:25, 6:15, 8 and 9:45 p. m.

Ambassador—"Winner Take All," at 6:15, 8:05 and 9:55 p. m.

Grocery Office Ransacked.

Thieves ransacked the office of the Horton Grocery Co., 620 C street southwest, it was discovered by Martin E. Horton, manager of the establishment, yesterday. An attempt to open a safe by breaking the combination lock was unsuccessful. Entrance was gained through a warehouse.

BIRTHS, DEATHS AND MARRIAGES

BIRTHS REPORTED.

James and Beatrice Jackson, girl.
Thomas and Mary Braxton, girl.
Percy and Valentine Waddill, girl.
William and Virginia Sellers, girl.
James and Drucie Jones, girl.
Charlie and Serena Stevenson, girl.
Warren and Mary Smith, girl.
Albert and Mary Summers, girl.
Henry and Madge Goode, girl.
Ralph D. and Dorothy V. Collins, girl.
Thomas and Gertrude Mercy, girl.
Robert and Martha Gaskins, girl.
Raymond and Carrie M. Buckner, girl.
Henry and Frances Sullivan, girl.
Albert J. and Clara King, girl.
Charles and Adele Barnes, girl.
Charles and Virginia Jackson, girl.
Samuel and Dorothy Warren, girl.
Philip and Leona Thompson, boy.
James C. and Ova Long, boy.
William and Catherine Dunnington, boy.
Marion and Earlen Bruce, boy.
Albert and Leila Hymes, boy.
John and Mary Dent, boy.
German and Ruth Emerson, boy.
Edward and Elizabeth Parker, boy.
Rufus and Vida Augustus, boy.
Pinkney and Evelyn Spencer, boy.
Denver C. and Gertrude I. Mitchell, boy.
Eugene and Lillian Murray, boy.
Dorsey and Muriel Brown, boy.
Crida and Madeline Kinney, boy.
Lester and Lessie Covington, boy.
Albert and Louise Smith, boy.
Paul and Bessie Kelley, boy.
George S. and Julia Simms, boy.
Geo. W. and Mary A. Curtis, boy.
George and Florence Tibbs, boy.
Benjamin F. and Lucinda Morse, boy.
Sunny and Annie Wilson, girl.
Robert and Millie Johnson, girl.
Paul and Lillie Valentine, girl.

LICENSED TO MARRY.

John E. O'Brien, 27, and Margaret Miller, 25. The Rev. J. L. Gipprich.
Charles Muscolino, 19, and Katherine Glena Smyth, 18. The Rev. J. L. Cole.
Steve F. Cook, 26, and Theresa M. Wiesselblad, 26. The Rev. J. H. Dunham.
Franklin P. Donaldson, 26, and Claire E. Wheeler, 18. The Rev. A. S. Mowbray.
James Henry Benton, 22, and Louise Ethel Beaman, 21. The Rev. A. P. Poore.
Karl Parrish Wood, jr., 30, and Camille M. Collins, 30, Mount Rainier, Md. The Rev. J. E. Malloy.
Dillard Vernon Heiston, jr., 21, and Lucille L. Whitmore, 18, Richmond, Va. The Rev. A. F. Poore.
Richard D. Schmidtman, 22, and Mildred E. Gallup, 19, Dayton, Ohio. The Rev. A. M. Motter.
Harry Adam Conger, 23, Mount Rainier, Md., and Lila M. McGradty, 18, Atlanta, Ga. The Rev. Freely Rohrer.
Clarence R. Maus, 30, and Ruth D. Aydelotte, 23, both of Palmyra, N. J. The Rev. H. M. Hennig.
Arthur F. Griffith, 26, Culpeper, Va., and Dorothy E. Revercomb, 19, Ligoum, Va. The Rev. C. H. Butler.
Frank R. Nymark, 32, and Jane F. Krieger, 33, both of Brentwood, Md. The Rev. J. E. Malloy.
Walter McMahon, 22, and Susie Stewart, 18. The Rev. K. W. Roy.
Joseph Washington, 21, and Irene Coates, 18. The Rev. J. D. Brown.

DEATHS REPORTED.

John Lanehart, 94 yrs., U. S. Soldiers' Home.
Eliza R. Miller, 90 yrs., 2848 Conn. ave. nw.
Bridget Kelly, 85 yrs., 1928 1st st. nw.
Henri C. Cloissant, 72 yrs., Georgetown Hosp.
John F. Collins, 71 yrs., 718 Ky. ave. se.
Charles C. Oliver, 67 yrs., 2015 Kearney st. ne.
Ralph C. Hamilton, 65 yrs., Walter Reed Hosp.
William E. Young, 65 yrs., Gallinger Hosp.
George A. King, 63 yrs., Gallinger Hosp.
Edgar D. Fay, 59 yrs., 1419 Jackson st. ne.
Mary J. Miles, 88 yrs., Garfield Hosp.
Josephine Holland, 67 yrs., 2009 Flagler pl. ne.

ABOUT THE SHOWSHOPS

With NELSON B. BELL

The world premier of "Skyscraper Souls," Metro-Goldwyn-Mayer's picturization of Faith Baldwin's sensational novel, "Skyscraper," has been assured Loew's Fox Theater for Friday of this week. Word was received Sunday by Carter Barron, city manager of the Loew interests in Washington, that the Capital would play the picture before any other city in America.

Among those appearing in pivotal roles in this ultramodern film are Maureen O'Sullivan, most recently seen with Johnny Weissmuller in "Tarzan, the Ape Man;" Norman Foster, Warren William, loaned to M-G-M by Warner Brothers for this particular assignment; Anita Page and Jean Hersholt.

Laboratory prints of the picture are expected to arrive here any day now by plane from the Coast.

And speaking of Loew's Fox, Wesley Eddy is scheduled positively to reappear on the F street stage, in conjunction with "Skyscraper Souls," next week. He was loaned to Baltimore for a single week, which has been stretched into three, but now is coming back with the "Curiosities" revue, with which, by the way, he is working in the Monumental City this week.

Well, anyhow, Wes, you won't have to pass Laurel any more!

And that reminds me, too. If you should happen to see a long, sneaky looking tan Packard convertible coupe, with a trunk trailing along about a half block behind, driven by a stocky little fellow with a Panama hat on the back of his head, a beautiful blonde by his side and a wire-haired fox terrier climbing all over the place, that would be Al Trahan and his wife, on their way to the Earle to headline the stage show. Especially if the car bore New York tags 3Y-1386. Y'wekkum.

Ann Pritchard, also of the current vaudeville bill at the Earle, looks like Jean Harlow—at least, from the third row of the mezzanine. Not that it matters.

Seven or eight years ago, when, in a playful moment, we let Harry Crandall in for an unsuspected expense account by making a three-reel film of that old broadcasting unit, the "Crandall Saturday Nighters," in action, we included a close-up of a gadget called the "ocillograph," which records vividly by a beam the tonal variations being put on the air, because it seemed an uncanny and interesting contrivance to the lay mind, untutored in the intricacies of the raddio. This week it is made an important part of the Metrotone News. Heh-heh-heh!

Comes a long, single-spaced letter from his Los Angeles attorney explaining that Adolphe Menjou is not the father of Harold Tinsley Menjou, in the toils of the law for having allegedly caused the death of a Miss Gauthier in a fatal automobile accident. It seems that the noted screen star has, in certain quarters, been roundly upbraided for callously ignoring the plight of what many believe to be his own son.

Harold Tinsley Menjou, we are informed, is the adopted son of Adolphe Menjou, but the natural son of Kathryn Tinsley Menjou, divorced wife of the actor, and a father still living. Adolphe Menjou, it would appear, has not so much as seen Harold since his divorce from the boy's mother in 1926. The son, it is said, has been continuously with her and his stepfather.

So if that is what you have been worrying about——

Conchita Montenegro, the charming Spanish ballerina appearing in person this week as star of the "On the Riviera" revue at Loew's Fox, was guest of honor at a watermelon orgy at the home of Mr. and Mrs. Eddy Gilmore on Sabbath evening. Mr. Gilmore reports that while the orchestra got a bit confused in the matter of nationality and played "Die Wacht am Rind," you never seed to much fun!

"A me, me gusta mas mejor pan de Mallorca, tostado con mantequilla y cafe con leche," said he, dropping easily into his rich Czechoslovakian!

INDIVIDUALISM HELD SALIENT LATIN TRAIT

Cornell Lecturer at G. W. U. Describes It as Spain's Greatest Problem.

"The Spanish-Americans were never more Spanish then when they rebelled against Spain," Prof. A. P. Whitaker, of Cornell University, said in his lecture on "Iberian Backgrounds of Latin America," delivered yesterday before George Washington University's Conference on Hispanic-American Affairs.

Dr. Whitaker asserted that the intense individualism of the Spanish character is today, and always has been, Spain's greatest problem. As early as 1812, he said, this national trait, as a social problem, was discussed with King Ferdinand, while today we have a modern writer asserting that "Spain has plenty of leaders but no followers."

Before the revolutions for independence in South America, Spain was making an earnest effort to adapt her colonial system to the needs of a new era, according to the lecturer.

"Her failure is not odd to account for," he said, "when viewed in perspective. Her entanglements in France and Italy at that time made it difficult for an enlightened ministry to effect changes."

Today the conference will be addressed by two Latin-Americans, one a native of Brazil and the other of Peru, both of whom are known throughout the world in the field of Hispanic studies. Modern economic conditions will be discussed by Dr. J. F. Normano, associate director of Harvard University's bureau for economic research in Latin America. Prof. Victor A. Belaunde, of the University of San Marcos, Lima, Peru, who at present is teaching at the University of Miami, will lecture on "Native Backgrounds."

Gasoline Station Robbed of $250

Floor Safe Forced Open by Thief; Man Arrested for Investigation.

About $250 was stolen yesterday from a floor safe in the office of a filling station of the Shell Eastern Petroleum Products Co at Connecticut avenue and Yuma street northwest.

Entrance was gained by breaking a window. The thieves forced the safe open. Cigarettes, razor blades and about $40 worth of credit slips were taken. The theft was reported by Paul Alexander 21 117 East Bradley lane, Chevy Chase Md.

Alexander later was arrested by Detective Sergt. O. W. Mansfield for investigation.

Three Men Rob Grocer of $25.

Three colored men, one armed with a pistol, last night held up Isadore Slovin, a grocer, of 50 M street southwest. They took $25 from a cash drawer and ran from the store, he said.

CAPITAL POPULATION NOW TOTALS 493,000

District Exceeds 8 States; National Growth Less Due to Immigration Sag.

Increase of 6,131 in the population of the District of Columbia since April 1, 1930, when the Federal census was taken, bringing the total population of the Capital to 493,000, was reported yesterday by the Commerce Department's Bureau of Census. These figures represent an estimate up to July 1 of this year.

If the population continues to increase at the average of the past two years, the population of Washington will be 500,000 by 1936, it is estimated. The population increased 3,000 between July 1, 1930, and July 1, 1931, and 2,000 during the last fiscal year.

The population of the District now exceeds that of eight States—Arizona, Delaware, Idaho, Nevada, New Hampshire, New Mexico, Vermont and Wyoming. It is less than 1,000 under the population of Utah.

Total population of the United States increased only 914,635 during the last fiscal year, the lowest rate in more than a decade, and 162,778 less than for the 1930 fiscal year. The decrease is attributed to the great decline in immigration, which amounted to only 7,086. This figure was 186,392 under the 1930 estimate.

Number of births in the United States was 2,296,692 during the last year. Deaths amounted to 1,389,143. Births increased only 7,578 over the previous year, while the death rate was 16,036 less than in 1930.

Pocketbook and $20 Stolen.

A pocketbook containing $20 was stolen from 437 Tenth street northeast yesterday, according to Ella Burnley, who lives there.

PREVIEW HELD HERE OF WAR CYCLORAMA

Huge Canvas Contains 6,000 Figures in Depicting Four-Year Struggle.

By NELSON B. BELL.

One of the wonders of the age took its place among Washington's permanent amusement exhibits last night.

Before a throng of distinguished guests, "Le Pantheon de la Guerre" was placed on view for the first time in America in the Panorama Building, New Jersey avenue and C street northwest.

Here is one of the most extraordinary canvases ever achieved by brush and palette. Executed over a period of five years, beginning with the outbreak of the war, by 128 artists, it fills a field 402 feet long and 45 feet high. It is, as the name indicates, literally a Temple of the War.

Foremost Warriors Shown.

About the base of the Pantheon are grouped the foremost warriors and statesmen of all the nations whose flags were massed on the side of the allies. In the center, grouped upon a mighty flight of steps, are thousands of perfectly defined and life-like figures. Above and beyond them stretch the battle fields of France and Belgium and the whole imposing panoply of war—mounted and foot troops, artillery, hospital units, burning villages, horse and motor transports, mobile kitchens, grave diggers, airplanes in flight and combat, trenches, the ghastly desolation of no man's land and all the rest of the holocaust that was touched off in a little Serbian village in the summer of 1914.

All of the personages whose names are inseparably linked with the Great War are discoverable among the 6,000 figures that constitute the living symbols of the four-year struggle—President Wilson, King George of England and the Prince of Wales, King Albert of Belgium, Cardinal Mercier, King Emmanuel, Joffre, Foch, Clemenceau, the Tiger of France; Petain, Haig, Kitchener, Balfour, Tardieu, Pershing and many others.

Four Former Presidents.

It is notable that in the American segment of the mammoth canvas there are four figures who have occupied the presidential chair — Theodore Roosevelt, William Howard Taft, Woodrow Wilson and Herbert Hoover. In addition, of course, are the members of the Wilson Cabinet and industrial, financial and governmental leaders of the World War period.

The panorama's highlights are comprehensively pointed out and explained by lecturers, and visitors are given opera glasses with which to view the more distant perspectives.

"Le Pantheon de la Guerre" is substantially and handsomely housed. The building is equepped with a spacious lobby and rest rooms for ladies and gentlemen. The walls of the lobby are lined with 368 portrait studies of the foremost figures of the war, in themselves an interesting and valuable exhibit.

Will Remain Here for Year.

This huge pictorial record of the "war to end war" is presented in America by the Pantheon Corporation, of which Harry M. Crandall, pioneer motion picture exhibitor of the Capital, is president. Beginning today, it will be open to the public daily, including Sundays, from 10 a. m. to midnight. It is the present plan to exhibit the "Pantheon de la Guerre" locally for a year, when it will be moved to the Chicago World's Fair, scheduled to open in the summer of 1933.

Before last evening's invitational preview, attended by representatives of the Diplomatic Corps, leaders of social, official and professional Washington and the press "Le Pantheon de la Guerre" was leisurely and interestedly viewed by President Hoover and a White House party.

AMUSEMENTS

Loew's FOX THEATRE OF THE STARS
NOW! A Melodramatic Thriller!! "ALMOST MARRIED" with VIOLET HEMING—ALEXANDER KIRKLAND
Stage Conchita MONTENEGRO IN PERSON with a LOEW VAUDEVILLE REVUE and PHIL LAMPKIN CHARLIE CHASE Comedy
Coming SKYSCRAPER SOULS
Loew's PALACE THEATRE OF THE STARS
NOW! "REBECCA of SUNNYBROOK FARM" with MARIAN NIXON and RALPH BELLAMY
Comedy George Bancroft in "Lady and Gent"
and LAUREL & HARDY "ANY OLD PORT"
Loew's COLUMBIA
Now "SHOP ANGEL" with MARION SHILLING WALTER BYRON
25¢ 40¢ & 25¢ 15¢

AMUSEMENTS

ALWAYS CAREFULLY COOLED RKO KEITH'S 15 G
CONSTANCE BENNETT
"WHAT PRICE HOLLYWOOD" with LOWELL SHERMAN
PATHE NEWS
COMING: EDMUND LOWE as the "Attorney for the Defense"

More Than Fifty Fine Fun Giving Attractions at
FREE ADMISSION GLEN ECHO AMUSEMENT PARK
SWIMMING DANCING
Picnic Groves Playgrounds

NANA The pictorial sensation and wonder of the art world, is now to be seen At 1314 G St. N.W. Admission, 15c

AMUSEMENTS

WARNER BROS. EARLE
NOW A PUNCH PICTURE JAMES CAGNEY as a blonde crazy fighting fool in WINNER TAKE ALL
ON THE STAGE AL TRAHAN AND OTHERS
Warner Bros. Laff Hit With MARIAN NIXON
25c To 1 P. M.

WARNER BROS. METROPOLITAN
NOW— Two Mighty Thrills! ZANE GREY SOUTH SEA ADVENTURE • BROKEN WING With LUPE VELEZ Select Shorts
25c To 1 P. M.

NOW SHOWING!
WORLD WAR PANORAMA
"PANTHEON DE LA GUERRE"
Biggest Spectacle on Earth
Hailed by many as the EIGHTH WONDER OF THE WORLD! Battlefields of France brought to America! 6,000 life-size leaders and heroes!
IT THRILLED ALL EUROPE! NOW IT'S IN WASHINGTON!
PANORAMA BUILDING
New Jersey Avenue at C Street
Admission Including Tax 10 A. M. to 1 P. M. 40 cents; 1 P. M. to 6:30 P. M., 75 cents; after 6:30 P. M. 99 cents. Children 25c At All Times